

1

2

3

4

5

A

B

C

D

E

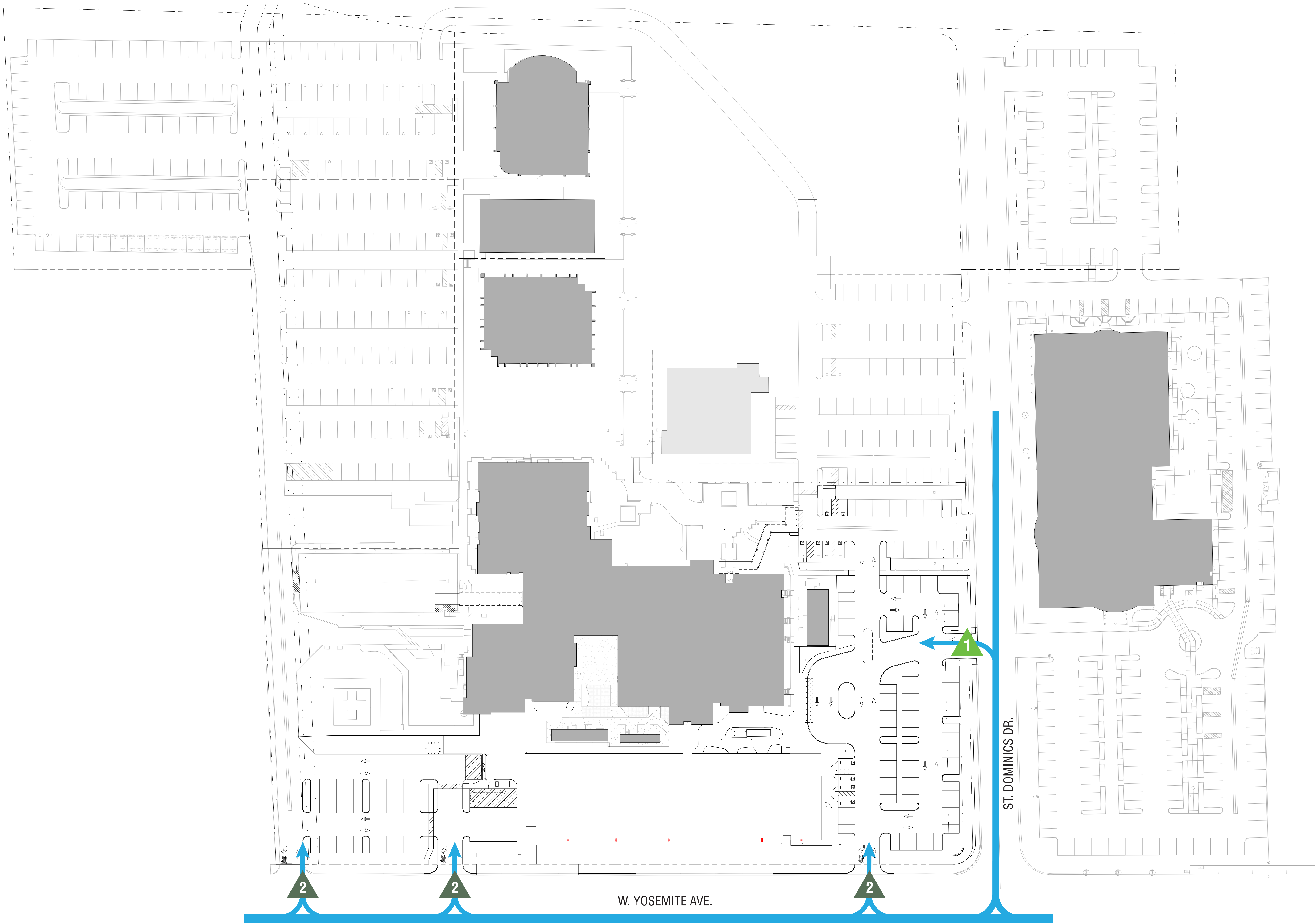

KEY

- Vehicular Access Path
- Pedestrian Path
- ▲ 1 Primary Site Access
- ▲ 2 Secondary Site Access

2290 E. Maple Avenue
El Segundo, CA 90034
Phone: 310 559.4717

www.slamcoll.com

GNU
GROUP

3478 Buskirk Avenue, Suite 265
Pleasant Hill, CA 94523
925-444-2020
gnugroup.com

Drawn	NCA
Checked	DA
Agency Approval:	



KAISER PERMANENTE®
National Facilities Services
Post Office Box 12916
Oakland, California 94604

CAP027912
MANTECA ED
EXPANSION
1777 W YOSEMITE AVE.
MANTECA, CA 95337

ENTITLEMENTS

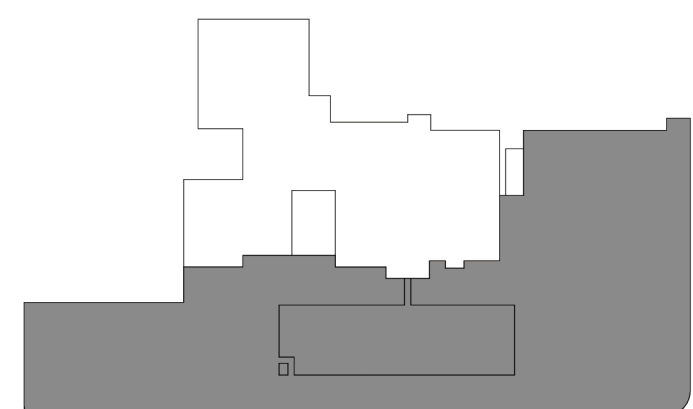

KEYPLAN

Number	Date	Issued For
	08/30/2024	FIRST SUBMISSION
	05/19/2025	BACKCHECK #1

SITE CIRCULATION + ACCESS

Date	05/08/2025	Drawing Number
Scale		ENT-AS001
Proj. Number	22383.10	

1 SITE CIRCULATION + ACCESS
Scale: NTS

1

2

3

4

5

A

B

C

D

E

11'6" 1'6" 1'4" 1'2" 3'4" 3'8" 3'2" 3'16"



KEY

- ⊗ Main Site Destinations
- ↕ Primary Entry / Exit
- ↕ Ambulance Entry / Exit
- Main Hospital
- Emergency Department
- KP Medical Office Building

1 SITE BUILDING USE PLAN
Scale: NTS

2290 E. Maple Avenue
El Segundo, CA 90034
Phone: 310 559.4717

www.slamcoll.com

GNU
GROUP

3478 Buskirk Avenue, Suite 265
Pleasant Hill, CA 94523
925-444-2020
gnugroup.com

Drawn

NCA

Checked

DA

Agency Approval:



KAISER PERMANENTE®
National Facilities Services
Post Office Box 12916
Oakland, California 94604

CAP027912
MANTECA ED
EXPANSION
1777 W YOSEMITE AVE.
MANTECA, CA 95337

ENTITLEMENTS

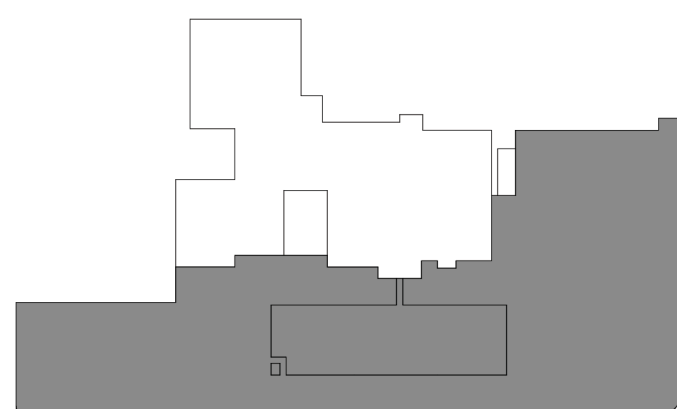

KEYPLAN

Number	Date	Issued For
	08/30/2024	FIRST SUBMISSION
	05/19/2025	BACKCHECK #1

SITE BUILDING USE PLAN

Date
05/08/2025
Scale
Drawing Number
ENT-AS002
Proj. Number
22383.10

Drawn	NCA
Checked	DA

Agency Approval:



KAISER PERMANENTE
National Facilities Services
Post Office Box 12916
Oakland, California 94604

CAP027912
MANTECA ED
EXPANSION
1777 W YOSEMITE AVE.
MANTECA, CA 95337

ENTITLEMENTS

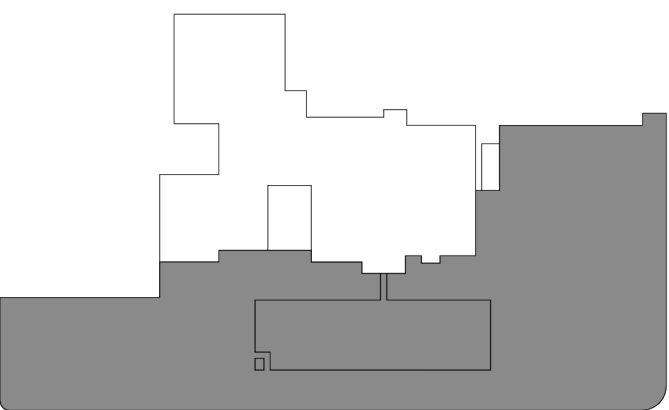

KEYPLAN

Number	Date	Issued For
08/30/2024	FIRST SUBMISSION	
05/19/2025	BACKCHECK #1	

EXISTING SIGN LOCATION PLAN

Date	05/08/2025	Drawing Number
Scale		ENT-AS003
Proj. Number	22383.10	



*To remain in place until expiration of lease term at St. Dominics Drive (last tenant expiring 5/2028)

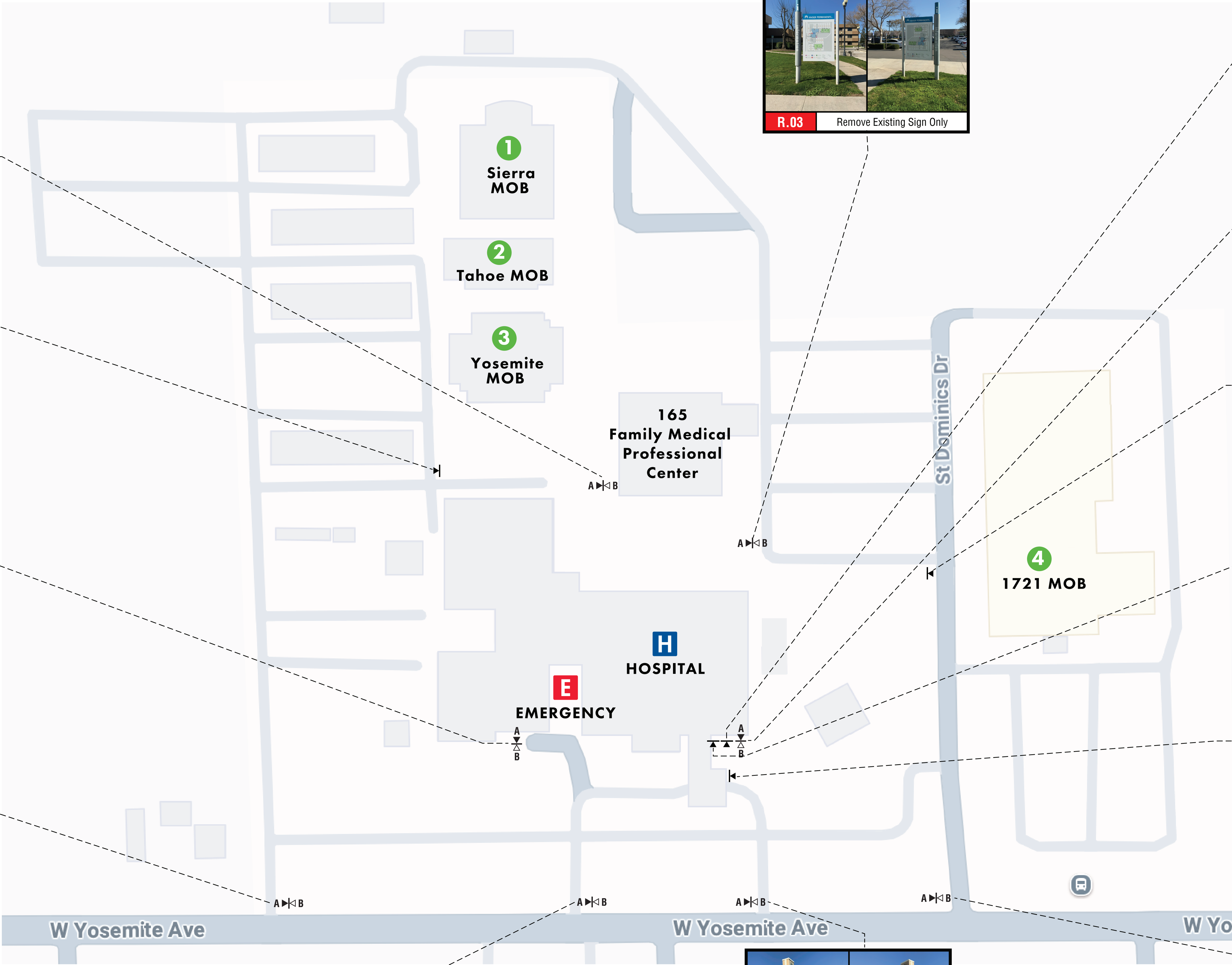

1

EXISTING SIGNS LOCATION PLAN

Scale: NTS

1

2

3

4

5

2290 E. Maple Avenue
El Segundo, CA 90034
Phone: 310 559.4717

www.slamcoll.com

GNU
GROUP

3478 Buskirk Avenue, Suite 265
Pleasant Hill, CA 94523
925-444-2020
gnu@gnu.com

Drawn	NCA
Checked	DA
Agency Approval:	

KAISER PERMANENTE
National Facilities Services
Post Office Box 12916
Oakland, California 94604

CAP027912
MANTECA ED
EXPANSION
1777 W YOSEMITE AVE.
MANTECA, CA 95337

ENTITLEMENTS

KEYPLAN		
Number	Date	Issued For
	08/30/2024	FIRST SUBMISSION
	05/19/2025	BACKCHECK #1

LOCATION PLAN - MONUMENT + PYLON

Date: 05/08/2025
Scale: 1"=100'
Proj. Number: 22383.10
Drawing Number: ENT-AS004

Sign Type	Sign Name	New or Existing?	Materials	Illumination	Dimensions	Sq. Ft.	QTY
26.20i	Site ID Monolith	New Signs	Painted, aluminum sign cabinet with acrylic letters	Internal	8'-3/8" x 3'-9"	30.0	3
CUS.E.01	Post-mount-Dim. Letters w/ID marker	Custom Sign w/ Refurbished Letters	Fabricated, painted aluminum letters & acrylic	External & Internal	3'-7" x 12'-4 1/4" 10'-0" x 1'-1" x 9" R 9'-11"	56.5	1
E.02.2i	KP Logo wall-mount /channel letters	Refurbished + Relocated	Aluminum & acrylic	Internal	± 2'-2 1/4" x 12'-4 1/4"	38.5	1
64.11.1	Emergency ID Sign	New Sign	Aluminum & acrylic	Internal	1'-2" letters	10.4	1
64.13i	Ambulance ID Sign	New Sign	Aluminum & acrylic	Internal	1'-2" letters	9.8	1
E.16.3i	Building ID Marker Emergency	Refurbished + Relocated	Aluminum & acrylic	Internal	10'-0" x 1'-3" x 8"	12.5	1
E.15.3i	Building ID Marker / Hospital	Refurbished + Relocated	Aluminum & acrylic	Internal	10'-0" x 1'-3" x 8"	12.5	1
E.28.1i	Orientation Kiosk	Refurbished + (2) Relocated	Aluminum & acrylic	Internal	6'-6" x 3'-10"	10	4
55.10v	Pedestrian Directional	New Signs	Painted aluminum & vinyl graphics	Internal	5'-0" x 2'-0"	4.0	4
Address No.	Address No.	New Sign	Channel letters with daylight/vinyl faces	Internal	18" x 6"	9	1
72.01.02	ADA Path of Travel Directional	New Signs	Aluminum Panel on Aluminum Post / Wall Mount	None	1'-0" x 1'-4"	1.5	2
ETS	Existing Tenant Sign (Non-Kaiser)	Refurbished + Relocated	Aluminum & acrylic	Internal	± 8'-2" x 12'-3"	100	1
E.11.2i	Existing Kaiser Sign	Refurbished + Relocated	Aluminum & acrylic	Internal	10'-0" 2-sided marker	45.5	1
Total: 22							

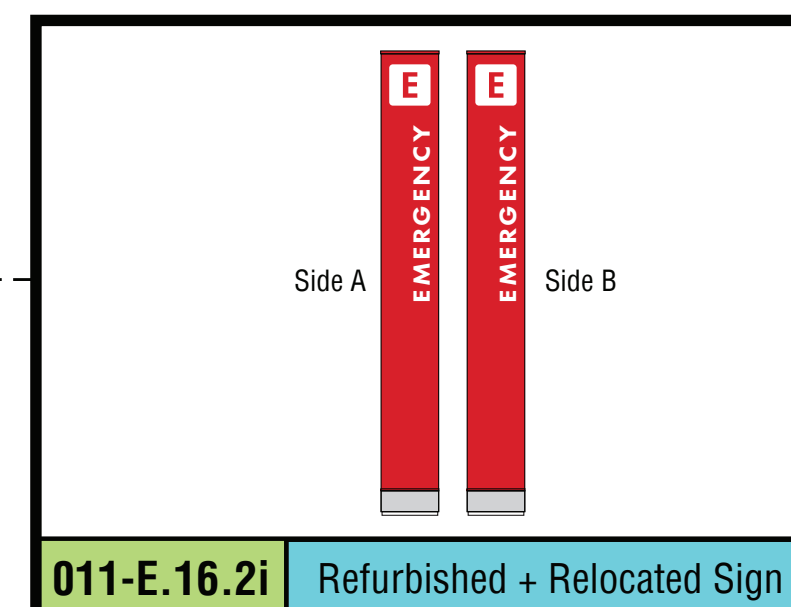
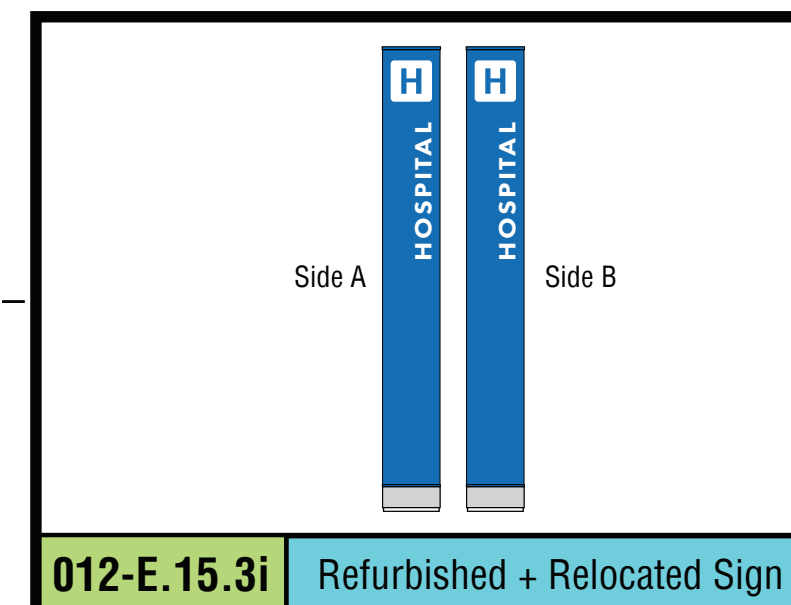
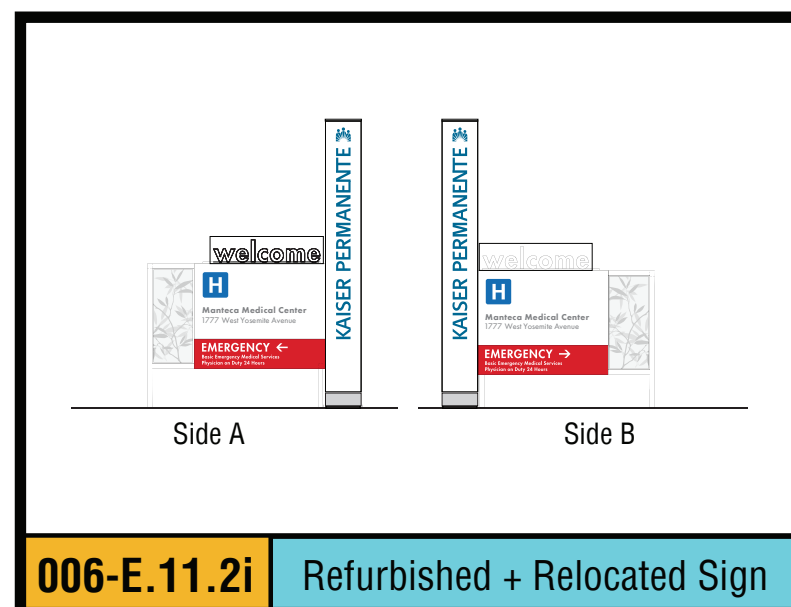
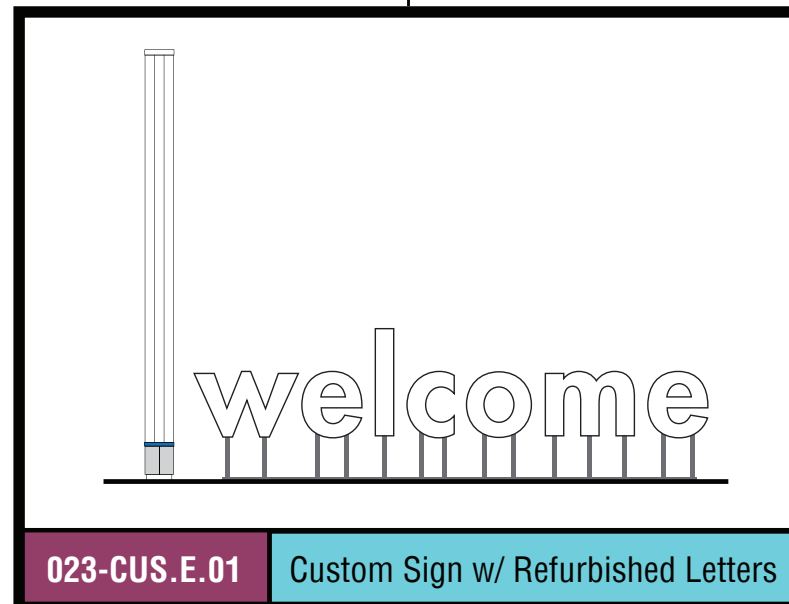
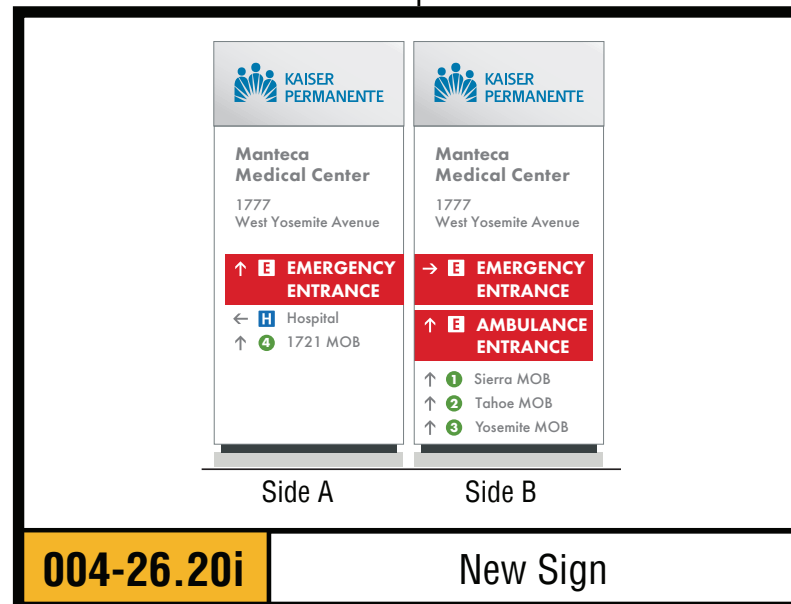
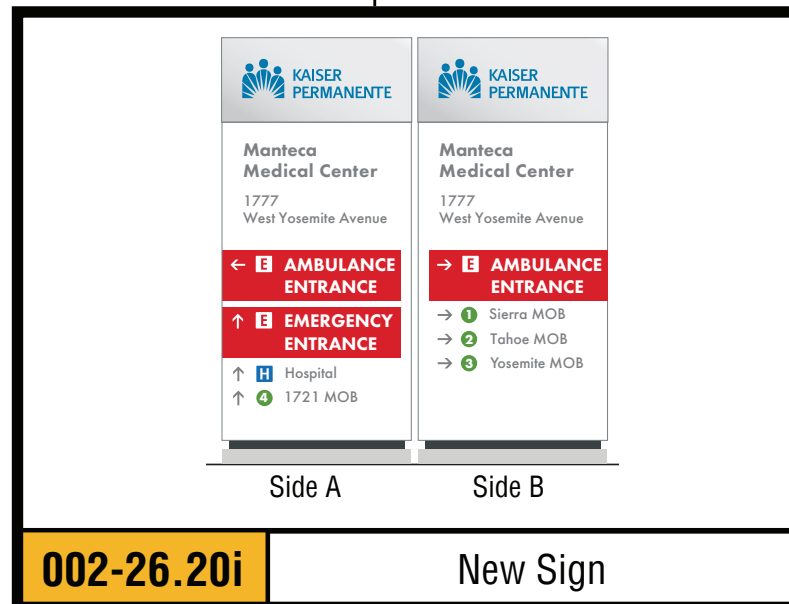
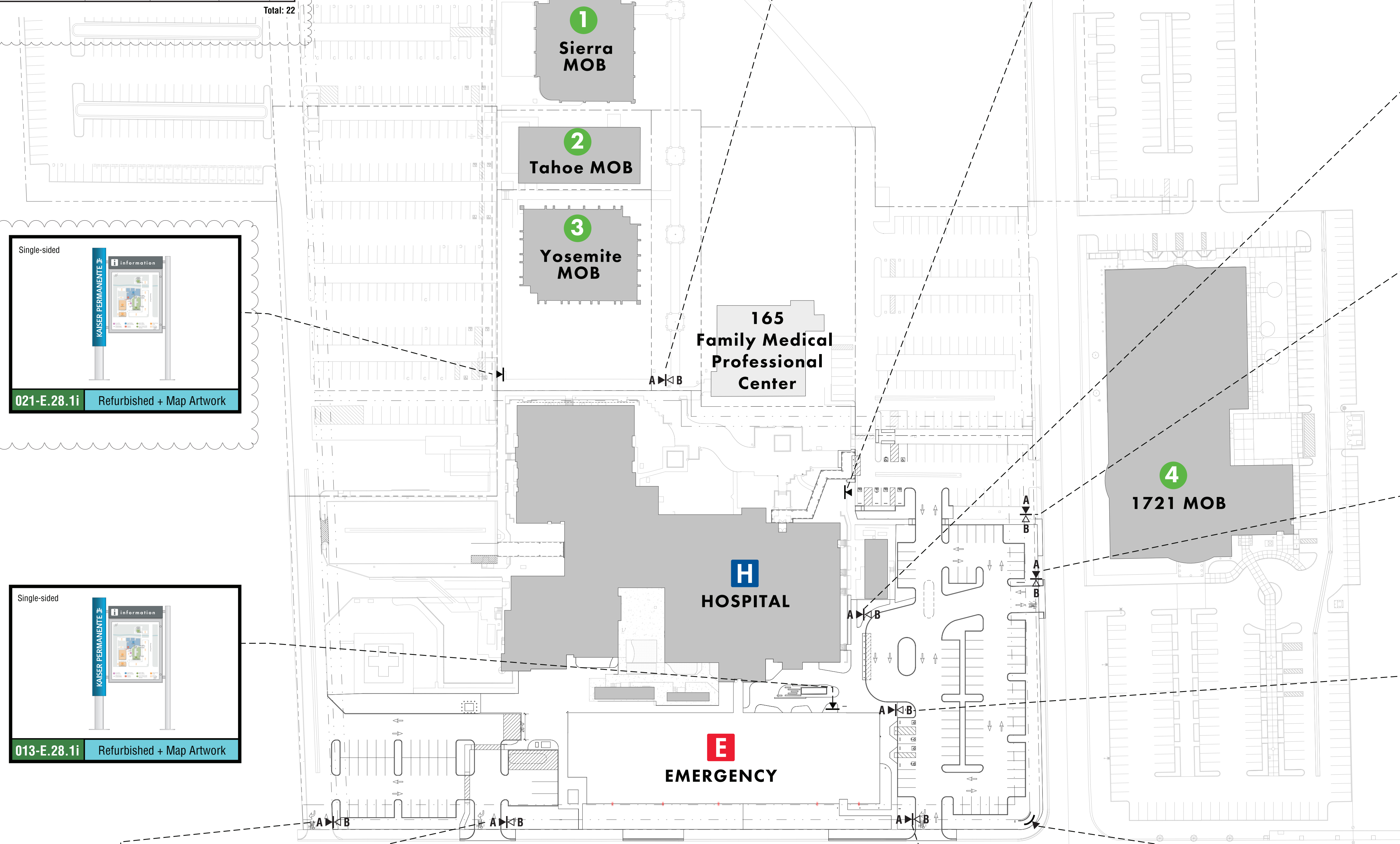

1 SIGN LOCATION PLAN - MONUMENT / PYLON SIGNS
Scale: NTS

1

2

3

4

5

A

B

C

D

E

Sign Type	Sign Name	New or Existing?	Materials	Illumination	Dimensions	Sq. Ft.	QTY
26.20i	Site ID Monolith	New Signs	Painted, aluminum sign cabinet with acrylic letters	Internal	8'-3/8" x 3'-9"	30.0	3
CUS-E.01	Post-mount-Dim. Letters w/ID marker	Custom Sign w/ Refurbished Letters	Fabricated, painted aluminum letters & acrylic	External & Internal	3'-7" x 12'-4 1/4" 10'-0" x 1'-1" x 9" R 9'-11"	56.5	1
E.02.2i	KP Logo wall-mount /channel letters	Refurbished + Relocated	Aluminum & acrylic	Internal	± 2'-2 1/4" x 12'-4 1/4"	38.5	1
64.11.i	Emergency ID Sign	New Sign	Aluminum & acrylic	Internal	1'-2" letters	10.4	1
64.13i	Ambulance ID Sign	New Sign	Aluminum & acrylic	Internal	1'-2" letters	9.8	1
E.16.3i	Building ID Marker Emergency	Refurbished + Relocated	Aluminum & acrylic	Internal	10'-0" x 1'-3" x 8"	12.5	1
E.15.3i	Building ID Marker / Hospital	Refurbished + Relocated	Aluminum & acrylic	Internal	10'-0" x 1'-3" x 8"	12.5	1
E.28.1i	Orientation Kiosk	Refurbished + (2) Relocated	Aluminum & acrylic	Internal	6'-6" x 3'-10"	10	4
55.10v	Pedestrian Directional	New Signs	Painted aluminum & vinyl graphics	Internal	5'-0" x 2'-0"	4.0	4
Address No.	Address No.	New Sign	Channel letters with daylight vinyl faces	Internal	18' x 6'	9	1
72.01.02	ADA Path of Travel Directional	New Signs	Aluminum Panel on Aluminum Post / Wall Mount	None	1'-0" x 1'-4"	1.5	2
ETS	Existing Tenant Sign (Non-Kaiser)	Refurbished + Relocated	Aluminum & acrylic	Internal	±8'-2" x 12'-3"	100	1
E.11.2i	Existing Kaiser Sign	Refurbished + Relocated	Aluminum & acrylic	Internal	5'-7" x 6'-0" 10'-0" 2-sided marker	45.5	1

Total: 22

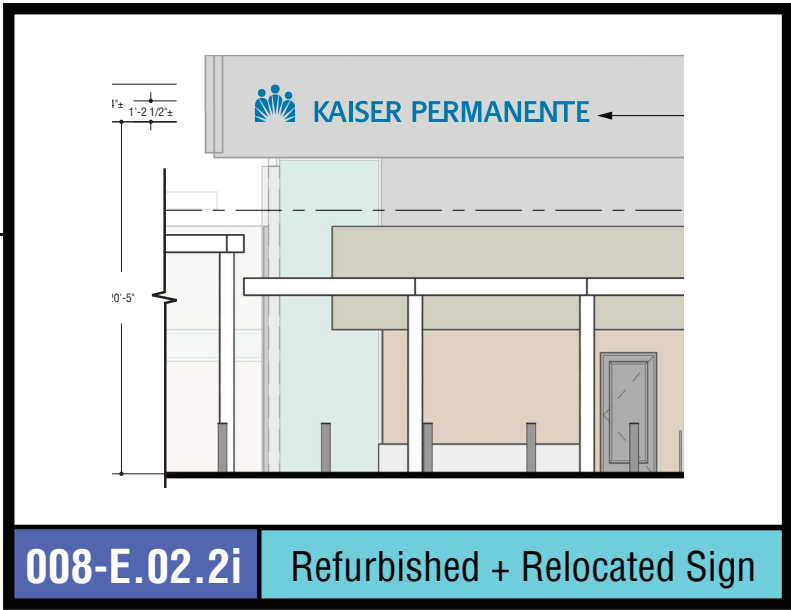
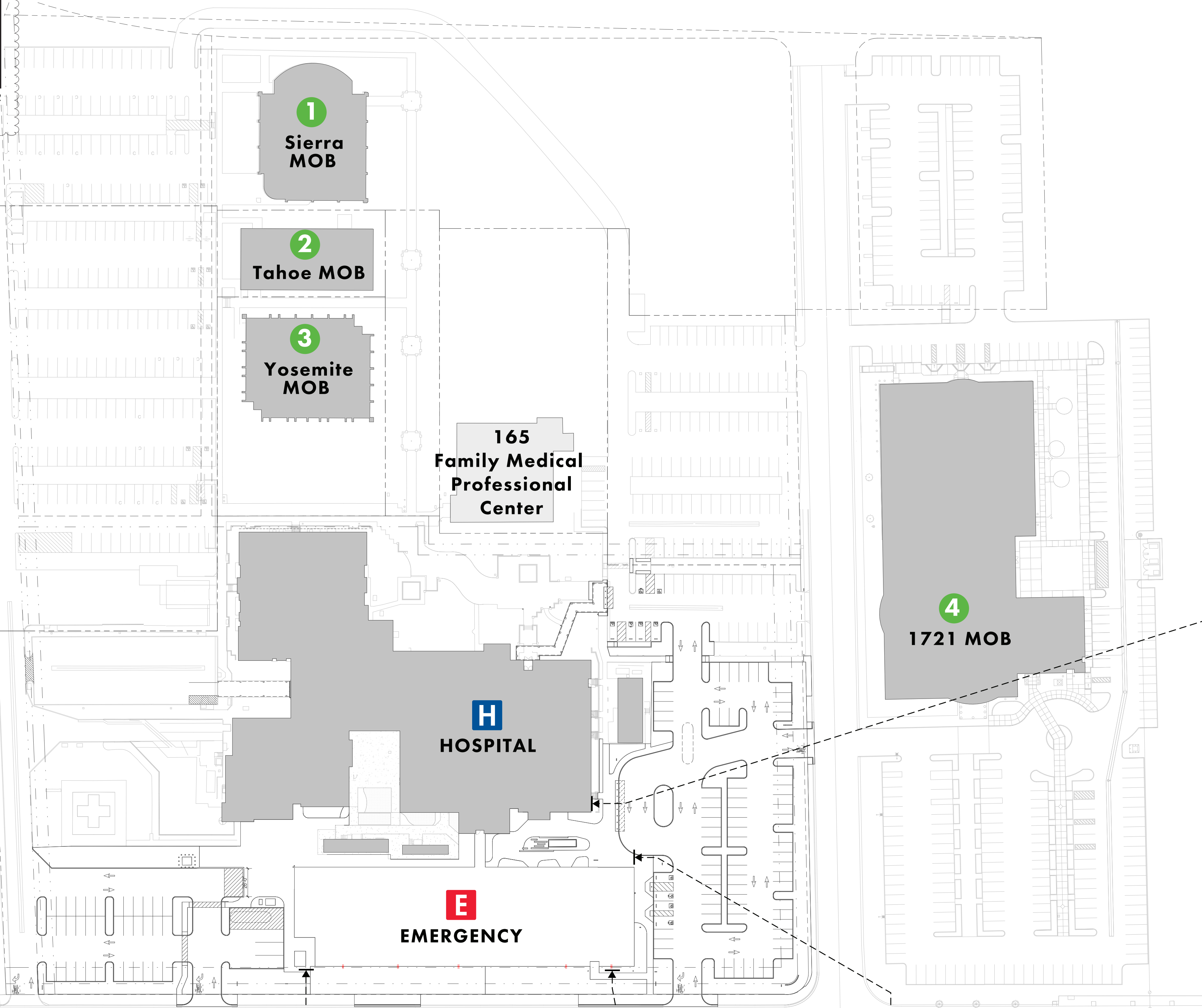

008-E.02.2i Refurbished + Relocated Sign

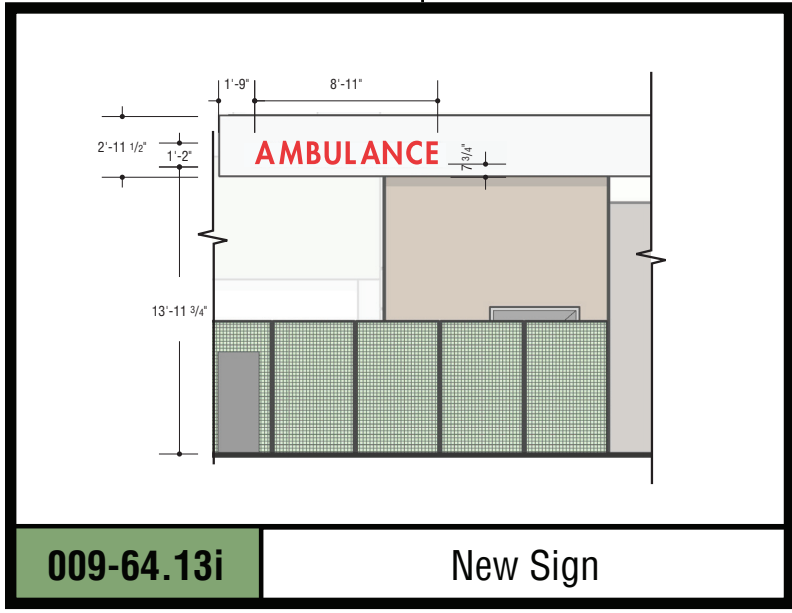

009-64.13i New Sign

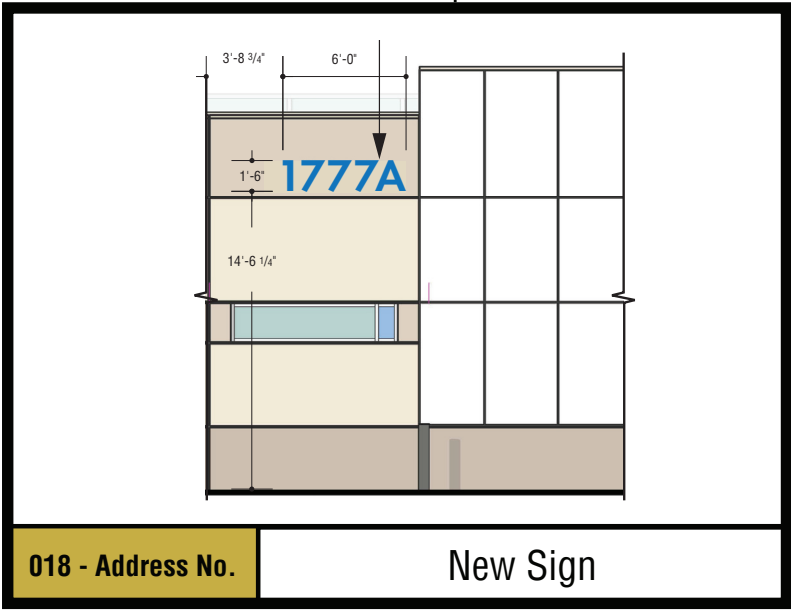

018 - Address No. New Sign

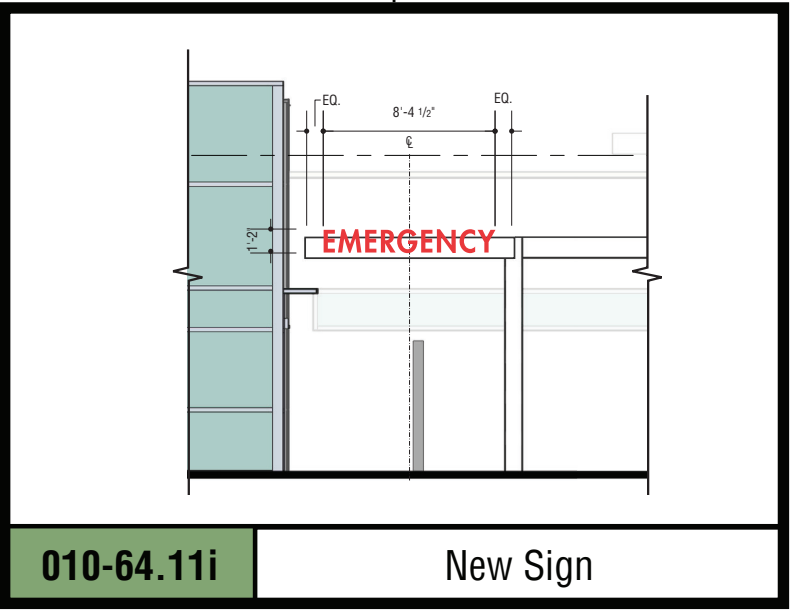

010-64.11i New Sign

1

SIGN LOCATION PLAN - ENVELOPE SIGNS

Scale: NTS

2290 E. Maple Avenue
El Segundo, CA 90034
Phone: 310 559.4717

www.slamcoll.com

GNU
GROUP

3478 Buskirk Avenue, Suite 265
Pleasant Hill, CA 94523
925-444-2020
gnu@gnu.com

Drawn	NCA
Checked	DA
Agency Approval:	



KAISER PERMANENTE®
National Facilities Services
Post Office Box 12916
Oakland, California 94604

CAP027912
MANTECA ED
EXPANSION
1777 W YOSEMITE AVE.
MANTECA, CA 95337

ENTITLEMENTS

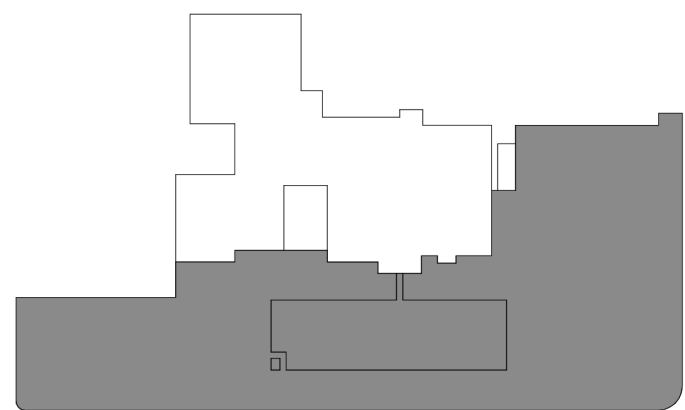

KEYPLAN

Number	Date	Issued For
	08/30/2024	FIRST SUBMISSION
	05/19/2025	BACKCHECK #1

LOCATION PLAN - ENVELOPE
SIGNS

Date
05/08/2025
Scale
Drawing Number
Proj. Number
22383.10
ENT-AS005

A

B

C

D

E

Sign Type	Sign Name	New or Existing?	Materials	Illumination	Dimensions	Sq. Ft.	QTY
26.20i	Site ID Monolith	New Signs	Painted, aluminum sign cabinet with acrylic letters	Internal	8'-3/8" x 3'-9"	30.0	3
CUS.E.01	Post-mount-Dim. Letters w/ID marker	Custom Sign w/ Refurbished Letters	Fabricated, painted aluminum letters & acrylic	External & Internal	3'-7" x 12'-4 1/4" 10'-0" x 1'-1" x 9" R 9'-11"	56.5	1
E.02.2i	KP Logo wall-mount /channel letters	Refurbished + Relocated	Aluminum & acrylic	Internal	± 2'-2 1/4" x 12'-4 1/4"	38.5	1
64.11.i	Emergency ID Sign	New Sign	Aluminum & acrylic	Internal	1'-2" letters	10.4	1
64.13i	Ambulance ID Sign	New Sign	Aluminum & acrylic	Internal	1'-2" letters	9.8	1
E.16.3i	Building ID Marker Emergency	Refurbished + Relocated	Aluminum & acrylic	Internal	10'-0" x 1'-3" x 8"	12.5	1
E.15.3i	Building ID Marker / Hospital	Refurbished + Relocated	Aluminum & acrylic	Internal	10'-0" x 1'-3" x 8"	12.5	1
E.28.1i	Orientation Kiosk	Refurbished + (2) Relocated	Aluminum & acrylic	Internal	6'-6" x 3'-10"	10	4
55.10v	Pedestrian Directional	New Signs	Painted aluminum & vinyl graphics	Internal	5'-0" x 2'-0"	4.0	4
Address No.	Address No.	New Sign	Channel letters with daylight vinyl faces	Internal	18" x 6"	9	1
72.01.02	ADA Path of Travel Directional	New Signs	Aluminum Panel on Aluminum Post / Wall Mount	None	1'-0" x 1'-4"	1.5	2
ETS	Existing Tenant Sign (Non-Kaiser)	Refurbished + Relocated	Aluminum & acrylic	Internal	±8'-2" x 12'-3"	100	1
E.11.2i	Existing Kaiser Sign	Refurbished + Relocated	Aluminum & acrylic	Internal	5'-7" x 6'-0" 10'-0" 2-sided marker	45.5	1
Total: 22							



1 SIGN LOCATION PLAN - PEDESTRIAN SIGNS

Scale: NTS

2290 E. Maple Avenue
El Segundo, CA 90034
Phone: 310 559.4717

www.slamcoll.com

GNU
GROUP

3478 Buskirk Avenue, Suite 265
Pleasant Hill, CA 94523
925-444-2020
gnu@gnu.com

Drawn	NCA
Checked	DA
Agency Approval:	

KAISER PERMANENTE
National Facilities Services
Post Office Box 12916
Oakland, California 94604

CAP027912
MANTECA ED
EXPANSION
1777 W YOSEMITE AVE.
MANTECA, CA 95337

ENTITLEMENTS



KEYPLAN		
Number	Date	Issued For
	08/30/2024	FIRST SUBMISSION
	05/19/2025	BACKCHECK #1

LOCATION PLAN - PEDESTRIAN SIGNS

Date	05/08/2025	Drawing Number
Scale		ENT-AS006
Proj. Number	22383.10	











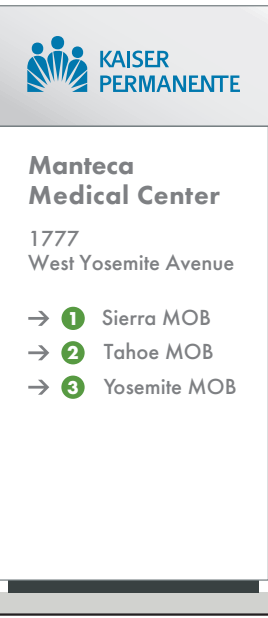
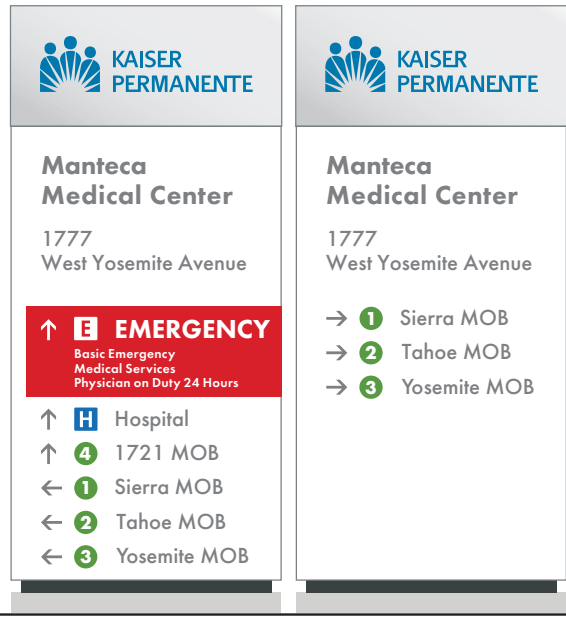

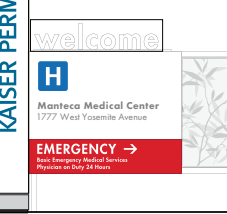

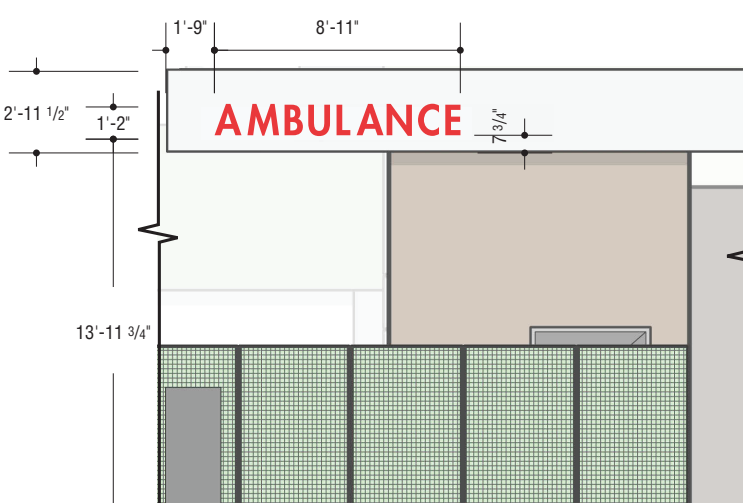
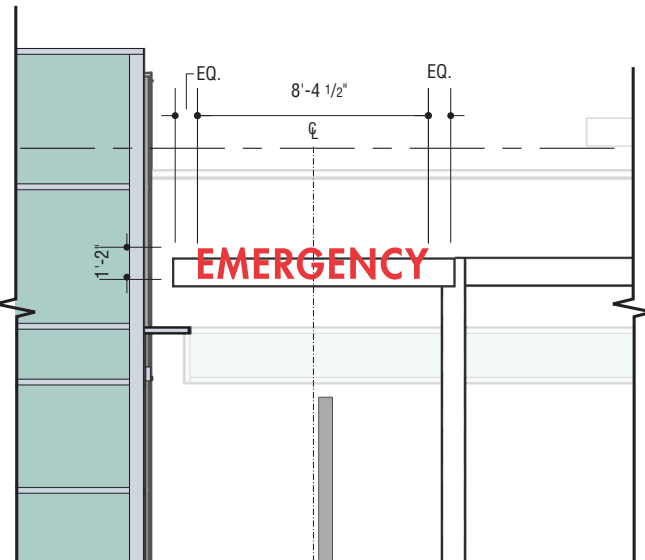
A

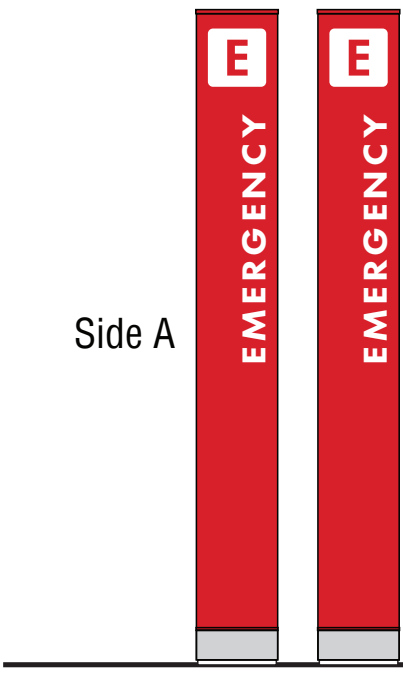
B

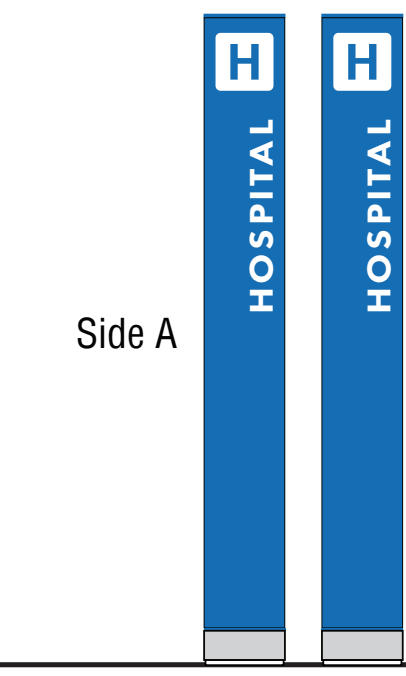
C

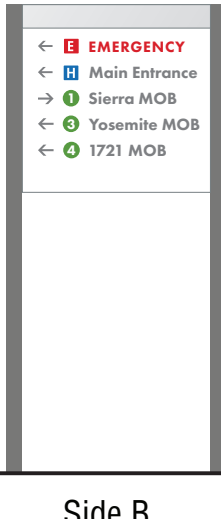
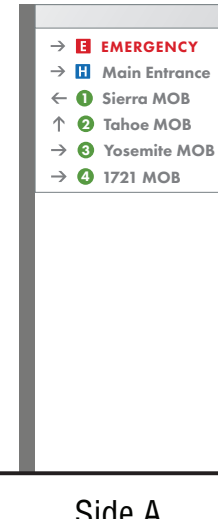
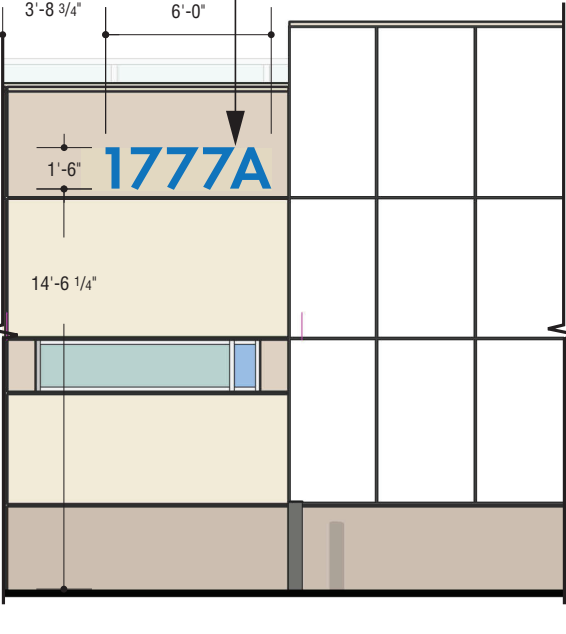
D

E

New Sign	Custom Sign with Refurbished Letters	Refurbished + Relocated Sign	Refurbished + Relocated Sign	New Sign	New Sign
<div><p>Side A Side B</p><p>26.20i Site ID Monolith 8'-3/8" x 3'-9" (See sign layouts for copy for all locations)</p><p>001 002 004 Square Ft: 30 ft²</p></div>	<div><p>CUS.E.01 Post-mount-Dimensional Letters w/ID marker 10'-0" 2-sided Marker 2'-4" tall letters R 9'-11"</p><p>023 Square Ft: 56.5 ft²</p></div>	<div><p>Side A Side B</p><p>Existing Kaiser Sign 5'-7" x 6'-0" 10'-0" 2-sided marker</p><p>006 Square Ft: 45.5 ft²</p></div>	<div><p>02.2i KP LOGO wall-mount channel letters 1'-2 1/2" letter height</p><p>008 Square Ft: 38.5 ft²</p></div>	<div><p>64.13i Ambulance Identification Sign 1'-2" tall letters</p><p>009 Square Ft: 10.4 ft²</p></div>	<div><p>64.11i Emergency Identification Sign 1'-2" tall letters</p><p>010 Square Ft: 9.8 ft²</p></div>
Refurbished + Relocated Sign	Refurbished + Relocated Sign	Refurbished + Map Artwork	New Sign	New Sign	Refurbished Sign+ Relocated Sign
<div><p>Side A Side B</p><p>16.3i Building ID Marker / Emergency 10'-0" tall 2-sided</p><p>011 Square Ft: 12.5 ft²</p></div>	<div><p>Side A Side B</p><p>15.3i Building ID Marker / Hospital 10'-0" tall 2-sided</p><p>012 Square Ft: 12.5 ft²</p></div>	<div><p>28.1i Orientation Kiosk Existing map holders to be refurbished; Fabricator to evaluate</p><p>013 020 021 022 Square Ft: 10 ft²</p></div>	<div><p>Side A Side B</p><p>55.10v Pedestrian Directional Post & Panel Sign Non illuminated 2'-0" x 2'-0" panel x 5'-0" tall See sign layouts for copy for all locations</p><p>014 015 016 017 Square Ft: 4 ft²</p></div>	<div><p>Address Numbers Channel letters Internally illuminated 18" tall</p><p>018 Square Ft: 9 ft²</p></div>	<div><p>Existing Tenant Sign 8'-2" x 12'-3"</p><p>025 Square Ft: 100 ft²</p></div>
New Sign	New Sign				
<div><p>72.01 ADA Path of Travel Directional 12" x 18"</p><p>026 Square Ft: 1.5 ft²</p></div>	<div><p>72.03 ADA Path of Travel Directional 12" x 18"</p><p>027 Square Ft: 1.5 ft²</p></div>				

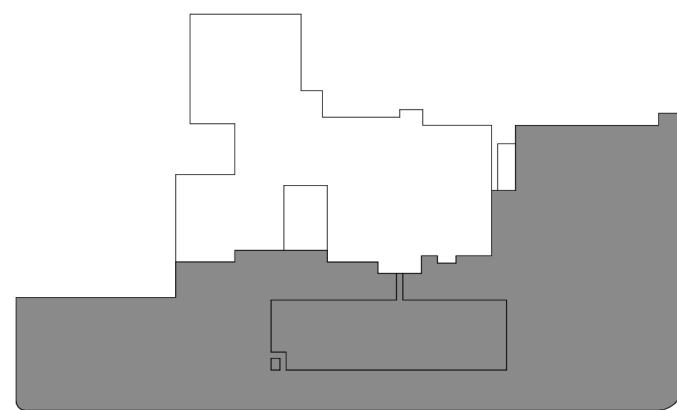

Number	Date	Issued For
08/30/2024	05/19/2025	FIRST SUBMISSION
		BACKCHECK #1

FONT SHOWINGS AND KERNING GUIDELINES:

Copy layout kerning standards have been developed for the sign program. Adherence to the kerning standards is required for all copy layout artwork submitted for fabrication.

ABCDEFGHIJKLMNOPQRSTUVWXYZ
abcdefghijklmnopqrstuvwxyz
1234567890 "'.:;.,(){}~`!@#\$\$%^&*()_+ = - / ?

FUTURA MEDIUM - OPTICAL KERNING WITH 30 TRACKING
FUTURA MEDIUM - TACTILE / BRAILLE - OPTICAL KERNING WITH 40 TRACKING

ABCDEFGHIJKLMNOPQRSTUVWXYZ
abcdefghijklmnopqrstuvwxyz
1234567890 "'.:;.,(){}~`!@#\$\$%^&*()_+ = - / ?

FUTURA HEAVY - OPTICAL KERNING WITH 30 TRACKING
FUTURA HEAVY - OPTICAL KERNING WITH 60 TRACKING
(EMERGENCY / AMBULANCE - Channel Letters)



ARROW



PICTOGRAMS



UNIVERSAL WAYFINDING SYMBOLS

The Kaiser Permanente signature has been revised to improve legibility and reproduction for signage applications. The family symbol has been simplified with fewer rays and the logotype tracking, or letter-spacing, has been increased. In addition the proportional relationship of the family symbol to the logotype has been revised. These changes are deliberately subtle to ensure fidelity with Kaiser Permanente’s overall brand identity.



New: 10 Ray Family Symbol with Extended Type



New: 10 Ray Family Symbol with Extended Type / Flush Left Stacked

NOTE:
The revised KP Logotype & Family Symbol artwork now applies to ALL new architectural sign components



KAISER PERMANENTE

New: 10 Ray Family Symbol with Extended Type / Vertical

2290 E. Maple Avenue
El Segundo, CA 90034
Phone: 310 559.4717

www.slamcoll.com



3478 Buskirk Avenue, Suite 265
Pleasant Hill, CA 94523
925-444-2020
gnugroup.com

Drawn	NCA
Checked	DA

Agency Approval:



KAISER PERMANENTE®
National Facilities Services
Post Office Box 12916
Oakland, California 94604

CAP027912
MANTECA ED
EXPANSION

1777 W YOSEMITE AVE.
MANTECA, CA 95337

ENTITLEMENTS

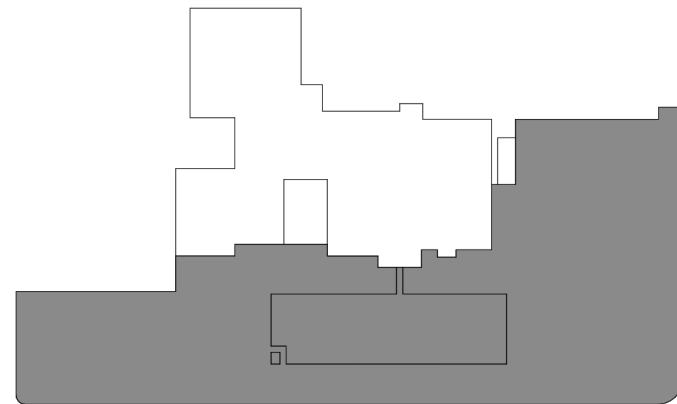

KEYPLAN

















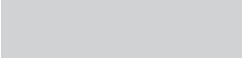

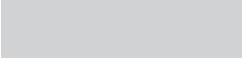





























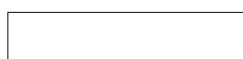

Number	Date	Issued For
	08/30/2024	FIRST SUBMISSION
	05/19/2025	BACKCHECK #1

TYPEFACE, SYMBOLS,
PICTOGRAMS + LOGO TYPE

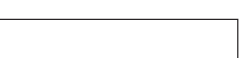
Date	05/08/2025	Drawing Number
Scale		
Proj. Number	22383.10	

ENT-AS008

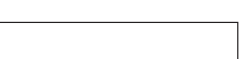
color reference chart

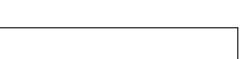
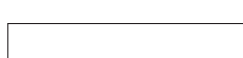
Color No.	Color Name	Color Appearance	Color Reference	Application Description	Application Process	Fabricator's Specification	Color No.	Color Name	Color Appearance	Color Reference	Application Description	Application Process	Fabricator's Specification
1a	Blue		PMS 307	Logo Site I.D.	Painted	MP55079 LVS	19a	White		Matthews Designer White	Copy & Graphics	Direct Digital Print	MP31645 LVS to match
1b	Blue		PMS 307	Logo Site I.D.	1st Surface Opaque Graphic Film	3M 7725-7745	20a	White (Logo Marker)		Matthews Talcum Powder	Marker	Painted	MP04473 LVG
1c	Blue		PMS 307	Logo Site I.D.	1st Surface Dual-Film Perforated Graphic Film	3M 3635-210	20b	White (Arch)		Matthews Talcum Powder	Arch	Painted	MP04473 LVS
1d	Blue		PMS 307	Logo Site I.D. No Emerg. Serv. Monument	1st Surface Translucent Graphic Film	3M 3730-7722	21	Silver		Matthews Sterling Silver	Bkg. color, Letter & Logo Returns, Marker Base	Painted	MP18071 LVS
2a	Blue		PMS 308	Kiosk Sleeve	Painted	MP69709 LVS	22	Silver		Jewelrite Metallic Silver	Trim-Cap	Integral Color	
2d	Blue		PMS 308	Marker Logo No Emerg. Serv. Arch	1st Surface Translucent Graphic Film	Arlon Series 2500 Turquoise 236	23	Medium Gray		3M Day/Night Smoke Grey	push-thru Copy & Graphics	1st Surface Translucent Graphic Film	3M 3635-91
3	White		3M Block-Out White	Logo Site I.D. Sunburst	1st Surface Opaque Graphic Film	3M 3635-20B	23a	Medium Gray		3M Slate Grey	Copy & Graphics Marker	1st Surface Translucent Graphic Film	3M 3630-61
4a	Medium Gray		PMS 424	Welcome Letters Posts	Painted	MP74285 LVS	24	Dark Gray		Gemini Dove Gray	Trim-Cap	Integral Color	
4b	Dark Gray		PMS 425	Copy & Graphics	1st Surface Opaque Graphic Film	3M 7725-41	25	Dark Gray		3M Day/Night Dark Gray	push-thru Copy & Graphics	1st Surface Translucent Graphic Film	3M 3635-0171
4c	Medium Gray		3M Slate Grey	Letter Building I.D. Face, Wayfinding Symbol	1st Surface Translucent Graphic Film	3M 3630-61	26	Dark Gray		Matthews Dark Slate	Sign Post, Cabinet Base & Reveal	Painted	MP10269 LVS
4d	Dark Gray		PMS 425	Logo Site I.D.	1st Surface Dual-Film Perforated Graphic Film	Graphic Film: Arlon Series 5590 Gray 4514	27	Medium Gray		Matthews Graynola	Sign Post	Painted	MP13795 LVS
5a	Dark Gray		PMS 425	Logo, Letter & Cabinet Returns, Kiosk, Copy & Graphics	Painted	MP72496 LVS	28	Blue		Opaque Blue	Marker Retainer, Wayfinding Symbol	Painted 1st Surface Opaque Graphic Film	Paint: to match Matthews MP68302 LVG Graphic Film: Arlon Series 2100 Blue 4321
5b	Dark Gray		PMS 425	Logo Site I.D Sunburst (applied on white 3), Kiosk, i Symbol	1st Surface Opaque Graphic Film	3M 7725-41	29	Red		Opaque Red	Marker Retainer, Wayfinding Symbol	Painted 1st Surface Opaque Graphic Film	Paint: to match Matthews MP76137 LVG Graphic Film: 3M 7725-63 Geranium
6	Black		Matthews Black	Dimensional Letters	Painted	MP923 LVS	30	Green		Opaque Green	Marker Retainer, Wayfinding Symbol	Painted 1st Surface Opaque Graphic Film	Paint: to match Matthews MP68300 LVG Graphic Film: Arlon Series 2100 Green 4292
7	Black		3M Black	Parking Structure Copy & Graphics	1st Surface Opaque Graphic Film	3M 7725-12	31	Orange		Opaque Orange	Marker Retainer, Wayfinding Symbol	Painted 1st Surface Opaque Graphic Film	Paint: to match MP67966 LVG Graphic Film: Arlon Series 2100 Terra Cotta Orange 280
8	Black		3M Reflective Black	Parking Structure Copy	1st Surface Opaque Graphic Film	3M 680-85	31a	Orange		Matthews Orange	Parking Structure Entry	Painted	Paint to match Matthews MP67965 LVS
9	Red		Matthews Red	Emergency & Ambulance Cabinet Face	Painted	Paint: to match 3M Geranium 7725-63	32	Blue (Hospital Marker)		Translucent Blue	Marker Face, Wayfinding Symbol	2nd Surface Translucent Graphic Film	Graphic Film: Arlon Series 2500 Blue 4414 with Arlon 70 Diffuser Film
11	Red		3M Dark Red	Emergency Panel Emergency Channel Letters	1st Surface Translucent Graphic Film	3M 3630-73	33	Red (Emergency Marker)		Translucent Red	Marker Face, Wayfinding Symbol	2nd Surface Translucent Graphic Film	Graphic Film: 3M 3630-73 Dark Red with 3M 3635-70 White Diffuser Film
11a	Red		3M Geranium	Emergency Copy & Graphics	1st Surface Opaque Graphic Film	3M 7725-63	34	Green (MOB Marker)		Translucent Green	Marker Face, Wayfinding Symbol	2nd Surface Translucent Graphic Film	Graphic Film: Arlon Series 2500 Green 4389 with Arlon 70 Diffuser Film
12	Yellow		PMS 130	Parking Structure Clearance Bar	Painted	MP70243 LVS	35	Orange (Parking Marker)		Translucent Orange	Marker Face, Wayfinding Symbol	2nd Surface Translucent Graphic Film	Graphic Film: Arlon Series 2500 Orange 4421 with Arlon 70 Diffuser Film
13	Yellow		3M Reflective Yellow	Parking Structure Copy & Graphics	1st Surface Opaque Graphic Film	3M 280-71	36	White (Site ID Marker)		Translucent White	Marker Face	1st Surface Translucent Graphic Film	Graphic Film: Arlon Series 2500 White 4390 with Arlon 70 Diffuser Film & 1st Surface Transparent Protection Film 3M 8993
14a	White		Translucent White	Copy & Graphics	Laser Cut Acrylic & Acrylic Sheet	2447	37	Orange		Matthews Orange	Parking Lot Banner Background	Direct Digital Print	MP67965 LVS to match
14b	White		Milk White	Copy & Graphics	Laser Cut Acrylic & Acrylic Sheet	7328	38	Orange		Matthews Orange	Parking Lot Banner Foreground	Direct Digital Print	MP59621 LVS to match
15	White		3M Reflective White	Parking Structure Copy & Graphics	1st Surface Opaque Graphic Film	3M 280-10	39	Clear Matte		3M Scotchcal Overlaminate Film	Matte Anti-Graffiti Film for Sign Face	1st Surface Translucent Graphic Film	3M 3860M
16	White		3M Matte White	Copy & Graphics	1st Surface Opaque Graphic Film	3M 7725-20	41	Clear Satin		Matthews Clear Coat	Satin Anti-Graffiti Coating for Sign Face	Sprayed 1st Surface	MAP-LVC228
17	White		3M Matte White	Logo Site ID Non-Illuminated, Parking Banner, Post & Panel	1st Surface Opaque Graphic Film	3M 7725-20	42	Clear Matte		3M White Diffuser	Copy & Graphics	2nd Surface Translucent Graphic Film	3M 3635-60
18	White		3M White	Marker Face , Copy & Symbols Building ID Shapes	2nd Surface Translucent Graphic Film 1st Surface Translucent Graphic Film	3M 3630-20	43	Clear Gloss		3M Scotchcal Overlaminate Film	Gloss Anti-Graffiti Film for Marker Sign Face	1st Surface Transparent Graphic Film	3M 3640GPS
19	White		Matthews Designer White	Background color, welcome Letters	Painted	MP31645 LVS							

Note
LVS is MAP Ultra Low VOC Satin Finish
LVG is MAP Ultra Low VOC Gloss Finish

VERSION 10.11 > © JANUARY 2023 KAISER FOUNDATION HEALTH PLAN, INC > CONFIDENTIAL

2290 E. Maple Avenue
El Segundo, CA 90034
Phone: 310 559.4717

www.slamcoll.com

GNU
GROUP

3478 Buskirk Avenue, Suite 265
Pleasant Hill, CA 94523
925-444-2020
gnuugroup.com

Drawn	NCA
Checked	DA
Agency Approval:	



KAISER PERMANENTE®
National Facilities Services
Post Office Box 12916
Oakland, California 94604

CAP027912
MANTECA ED
EXPANSION
1777 W YOSEMITE AVE.
MANTECA, CA 95337

ENTITLEMENTS

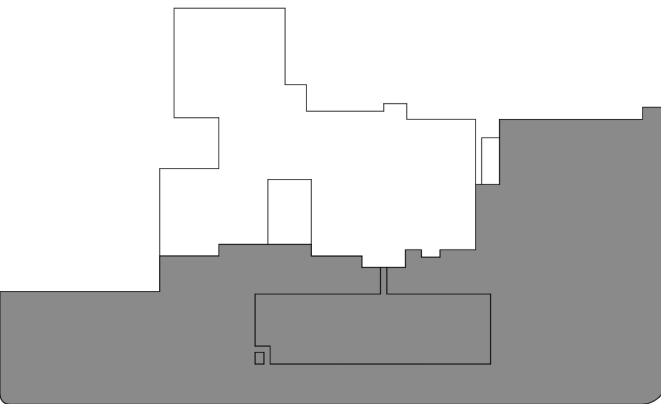

KEYPLAN

Number	Date	Issued For
	08/30/2024 05/19/2025	FIRST SUBMISSION BACKCHECK #1

COLOR CHART

Date	05/08/2025	Drawing Number
Scale	ENT-AS009	
Proj. Number	22383.10	

Drawn	NCA
Checked	DA
Agency Approval:	



KAISER PERMANENTE®
National Facilities Services
Post Office Box 12916
Oakland, California 94604

CAP027912
MANTECA ED
EXPANSION
1777 W YOSEMITE AVE.
MANTECA, CA 95337

ENTITLEMENTS

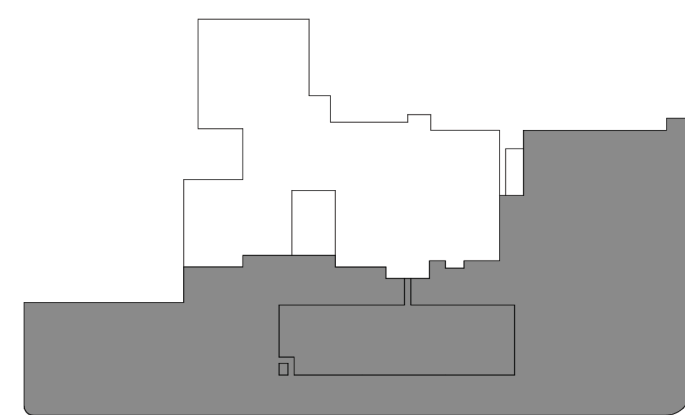

KEYPLAN

Number	Date	Issued For
08/30/2024	05/19/2025	FIRST SUBMISSION
		BACKCHECK #1

26.20i TYPICAL DETAILS

Date	05/08/2025	Drawing Number
Scale		ENT-AS010
Proj. Number	22383.10	

26.20i Typical Details

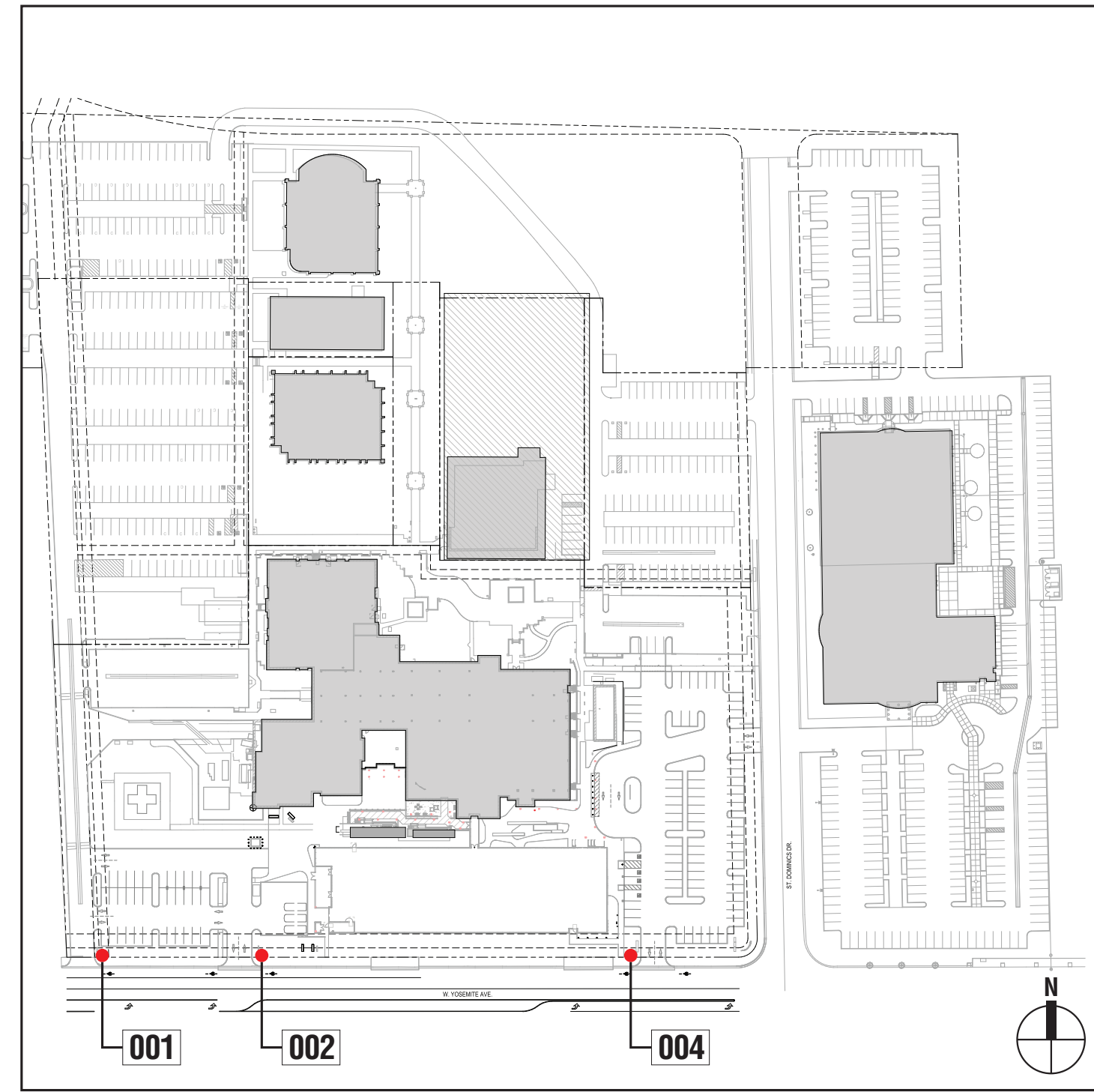

1 KEY PLAN
Scale: NTS

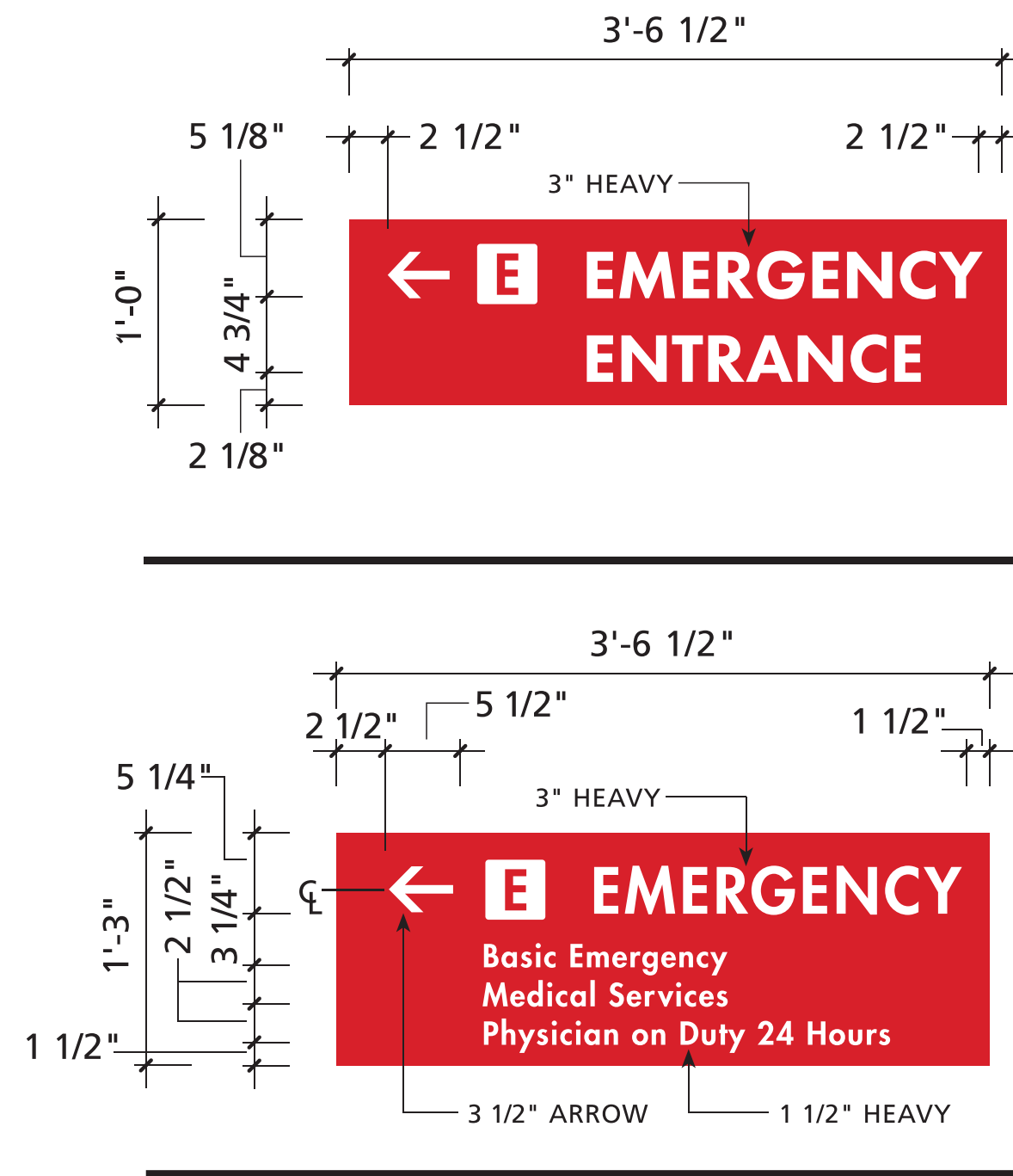

2 SERVICE PANEL LAYOUTS
Scale: 1/2" = 1'-0"



3 SIDE & FRONT VIEW
Scale: 1/2" = 1'-0"

ALERT: Directional and informational copy about exterior spaces and facilities of the site to be 40" above finished grade where required by code.

To include directional copy, the concrete base or sign cabinet can be increased in height to accommodate the required clearance.

Structure
Painted aluminum sign cabinet with extruded interior support frame, mounted to concrete base with stainless steel anchors.

Graphics
LOGO - Translucent acrylic logo, 9" tall, stencil cut and pushed through sign face.

PRIMARY COPY - Futura Heavy, 3" tall upper and lower case, flushed left, translucent acrylic letters are stencil cut and pushed through sign face.

SECONDARY COPY - Futura Medium, 2 1/2" tall upper and lower case, flushed left, translucent acrylic letters are stencil cut and pushed through sign face.

SERVICE PANEL - 15x42.5EM, 10x42.5NO, or 10x42.5NOB. 12x42.5UC

Color Specifications
Primary panel - SILVER 21
Secondary panel - WHITE 19
Frame - Match adjacent face
Retainer - Match adjacent face
Service panel 15x42.5EM - RED 11
Service panel 10x42.5NO - BLUE 1d
Service panel 10x42.5NOB - BLUE 1d
Service panel 12x42.5UC - GREEN 34
Base reveal - DARK GRAY 26
Graphics - MEDIUM GRAY 23
Logo - BLUE 1d

26.20i
Site Identification
Illuminated Monolith

Description
Freestanding monolith sign providing identification.

Scale
1/2"=1'-0"

Sign Area
30 square feet per side

Illumination
Owner to provide electrical feed to sign location. All illuminated signs may be powered by 120 or 277 volt electrical power feeds (est. 1-2) 20 amp circuits. Final electrical connection by electrical contractor. Internally illuminated by warm White LEDs.

Construction
Refer to C.13i in section 6 - Fabrication Intent Details

NOTE: A detailed illustration will be required for all custom graphic layouts or panel configurations.

New Signs

DRAWING NOTES:

- Sign Contractor shall supply shop and engineering drawings for all components of the exhibited sign on this sheet.
- Lighting within shall comply with all applicable California Building Codes.
- Materials shown shall be provided as material samples for Owner review prior to release to fabrication.
- Always check Landscape Architect's Drawings for locations of all signage. Sign Contractor shall coordinate utilities clearance with Contractor and LA.
- Project to remove existing and replace with new monument type shown.

Square Footage: 30 ft²

SHEET NOTES:

- See sign layouts and current location details on the following next three pages

These documents are for design intent and shall be used only as a guide to produce the finished sizes, appearances and functions shown. The sign fabricator shall be responsible to meet all current Federal ADAAG code compliance specifications for tactile letter spacing, tactile letter dimensioning, and braille dimensioning. GNU Group must be notified of any variations from the dimensions and conditions shown on this drawing. Shop drawings and details must be submitted to GNU Group for approval prior to proceeding with fabrication. All copy shall be proofread by client and any legal requirements checked by client's legal department.

Drawn	NCA
Checked	DA

Agency Approval:



KAISER PERMANENTE®
National Facilities Services
Post Office Box 12916
Oakland, California 94604

CAP027912
MANTECA ED
EXPANSION
1777 W YOSEMITE AVE.
MANTECA, CA 95337

ENTITLEMENTS

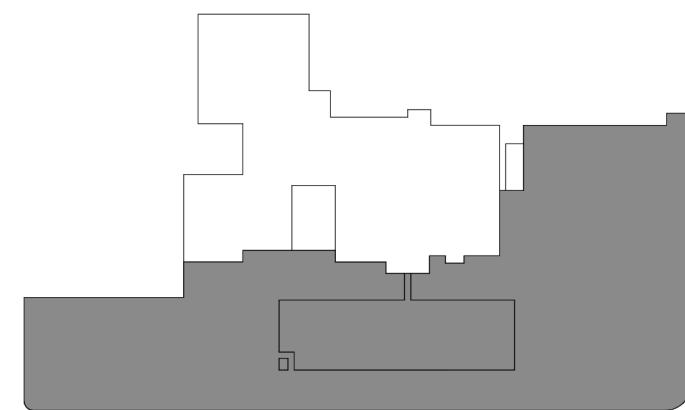

KEYPLAN

Number	Date	Issued For
08/30/2024	05/19/2025	FIRST SUBMISSION
		BACKCHECK #1

26.20i - SIGN DETAIL

Date	05/08/2025	Drawing Number	ENT-AS011
Scale		Proj. Number	22383.10

New Sign

DRAWING NOTES:

1. Sign Contractor shall supply shop and engineering drawings for all components of the exhibited sign on this sheet.
2. Lighting within shall comply with all applicable California Building Codes.
3. Materials shown shall be provided as material samples for Owner review prior to release to fabrication.
4. Always check Landscape Architect's Drawings for locations of all signage. Sign Contractor shall coordinate utilities clearance with Contractor and LA.
5. Project to remove existing and replace with new monument shown.
6. Power Required; Use existing power
7. KP to confirm building names

Square Footage: 30 ft²

SHEET NOTES:

NOTE:
Scope includes new sign, including new concrete base + footing. Fabricator to field verify conditions, and provide assesement and coordination.

These documents are for design intent and shall be used only as a guide to produce the finished sizes, appearances and functions shown. The sign fabricator shall be responsible to meet all current Federal ADAAG code compliance specifications for tactile letter spacing, tactile letter dimensioning, and braille dimensioning. GNU Group must be notified of any variations from the dimensions and conditions shown on this drawing. Shop drawings and details must be submitted to GNU Group for approval prior to proceeding with fabrication. All copy shall be proofread by client and any legal requirements checked by client's legal department.

SIDE: A

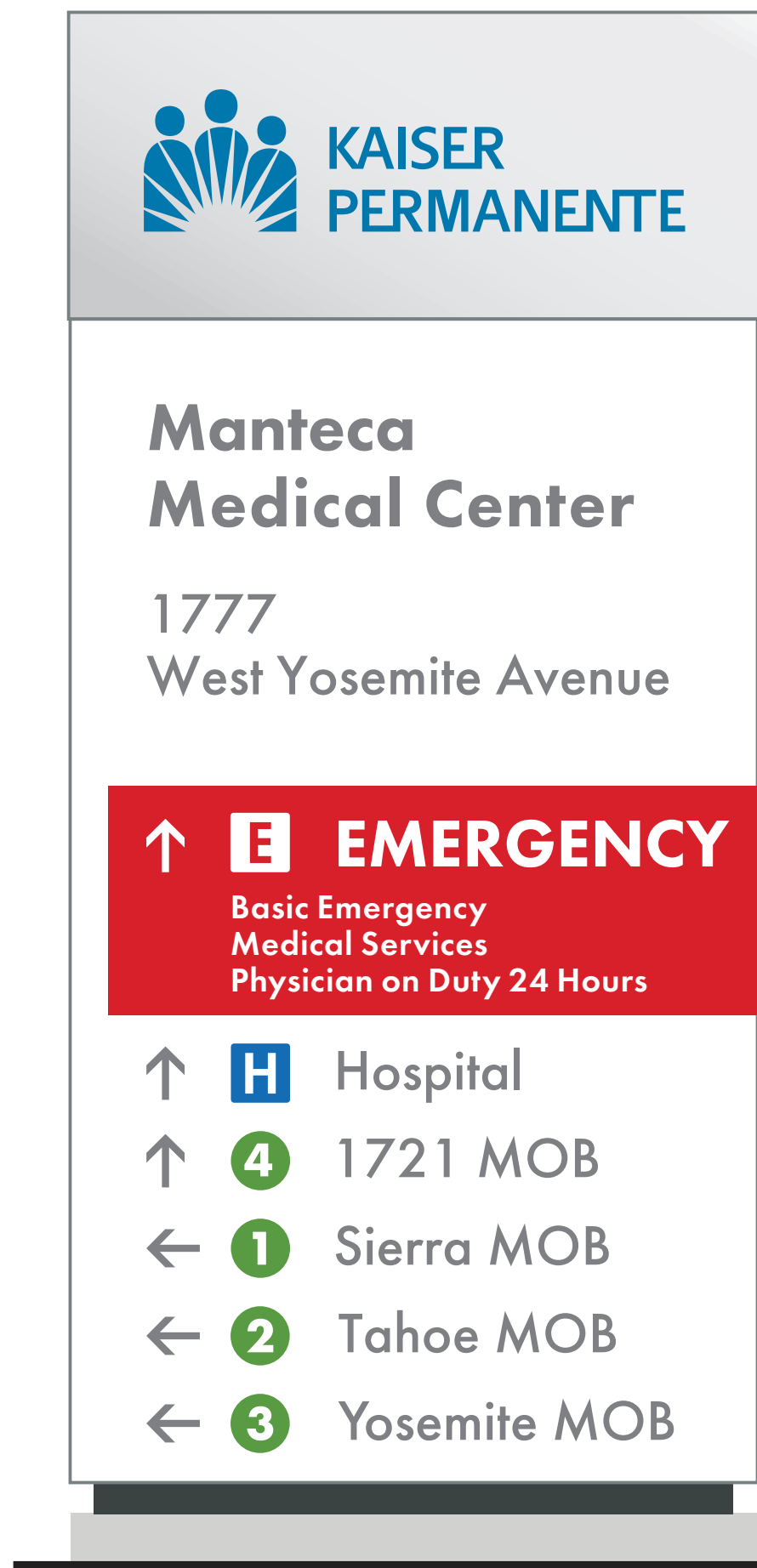

SIDE: B

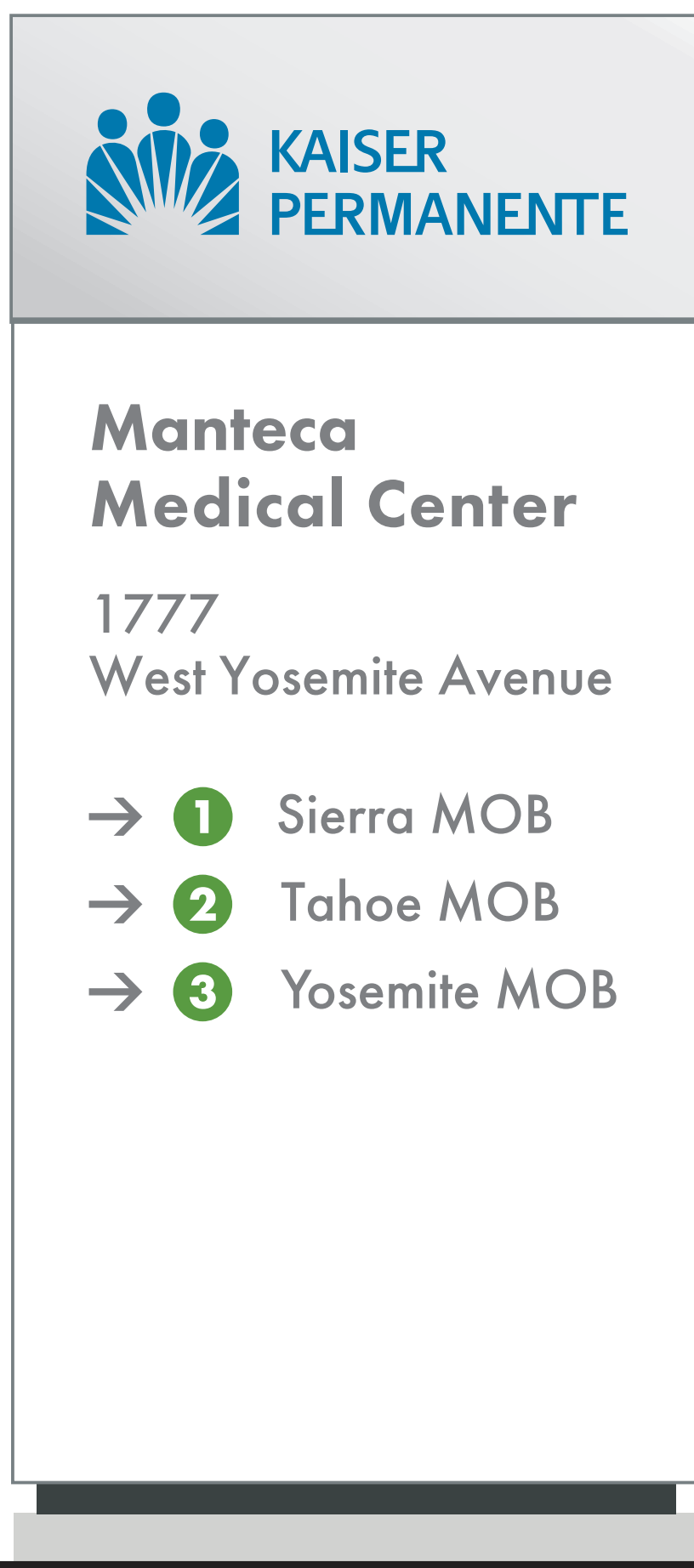

3

SIGN LAYOUT SITE ID MONOLITH 26.20i| 001

Scale: 1/2" = 1'-0"

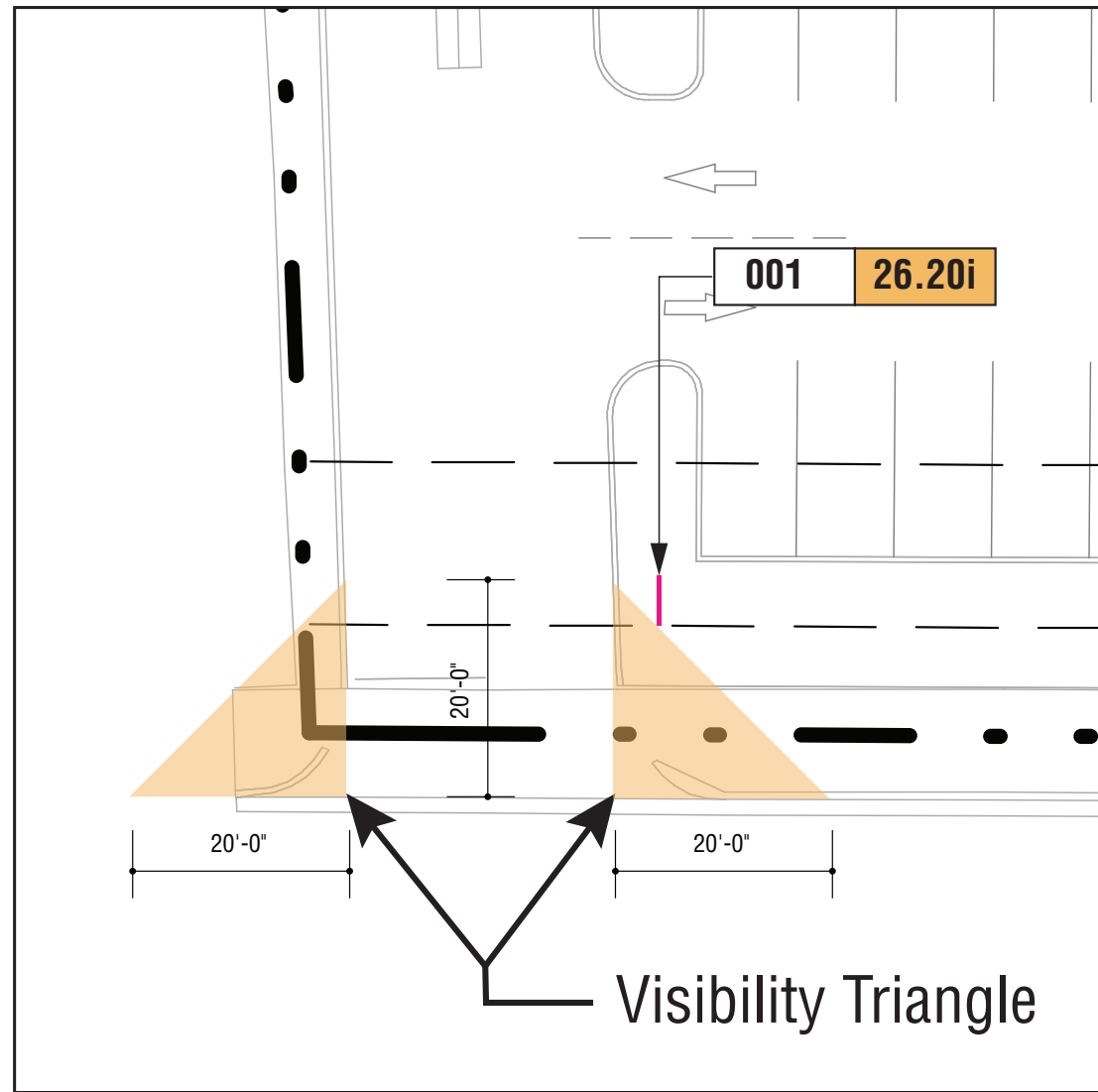

1

SIGN LOCATION | 001

Scale: 1" = 40'-0"



Remove Existing

2

SIGN LOCATION | 001-CURRENT CONDITION

Scale: NTS

Drawn	NCA
Checked	DA

Agency Approval:



CAP027912
MANTECA ED
EXPANSION
1777 W YOSEMITE AVE.
MANTECA, CA 95337

ENTITLEMENTS

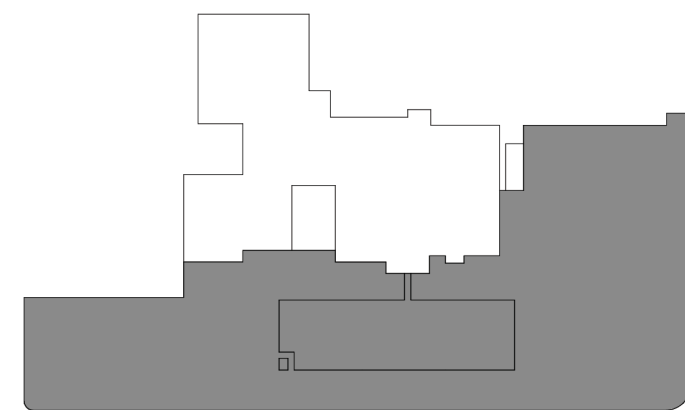

KEYPLAN

Number	Date	Issued For
08/30/2024	05/19/2025	FIRST SUBMISSION BACKCHECK #1

26.20i - SIGN DETAIL

Date	05/08/2025	Drawing Number	ENT-AS012
Scale		Proj. Number	22383.10

A

B

C

D

E

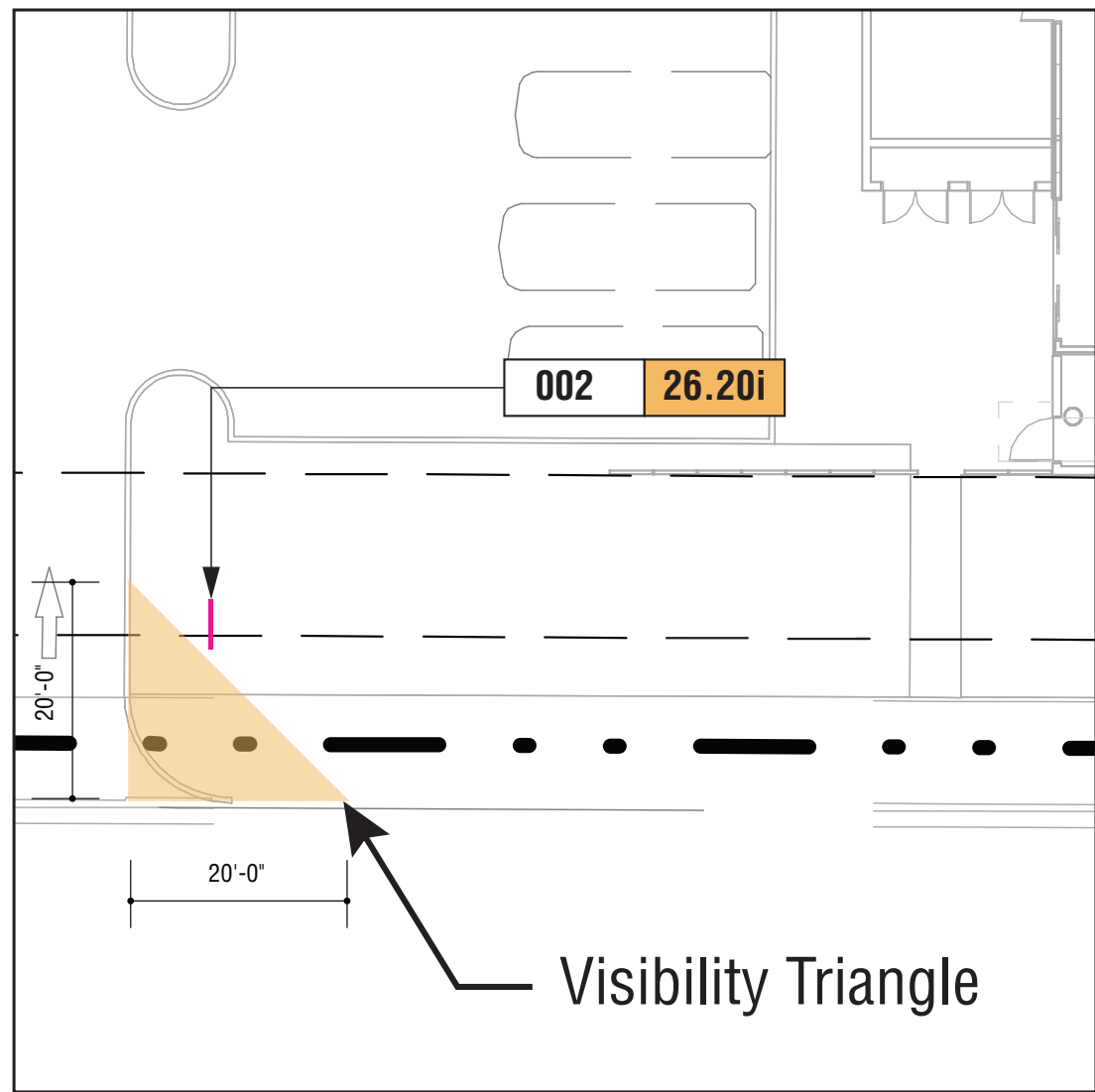

1 SIGN LOCATION | 002
Scale: 1" = 40'-0"

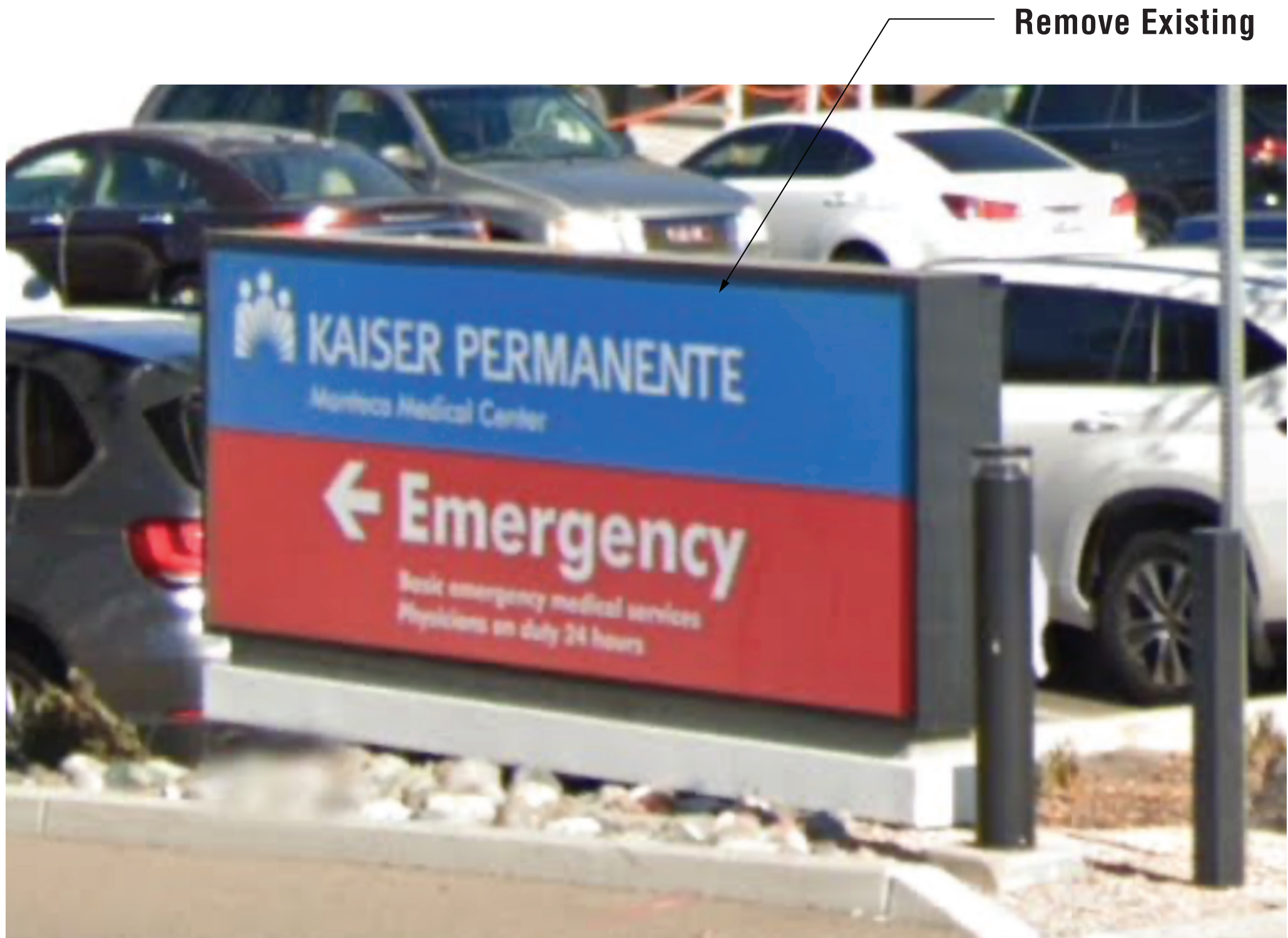

2 SIGN LOCATION | 002-CURRENT CONDITION
Scale: NTS

180103KW

SIDE: A



SIDE: B

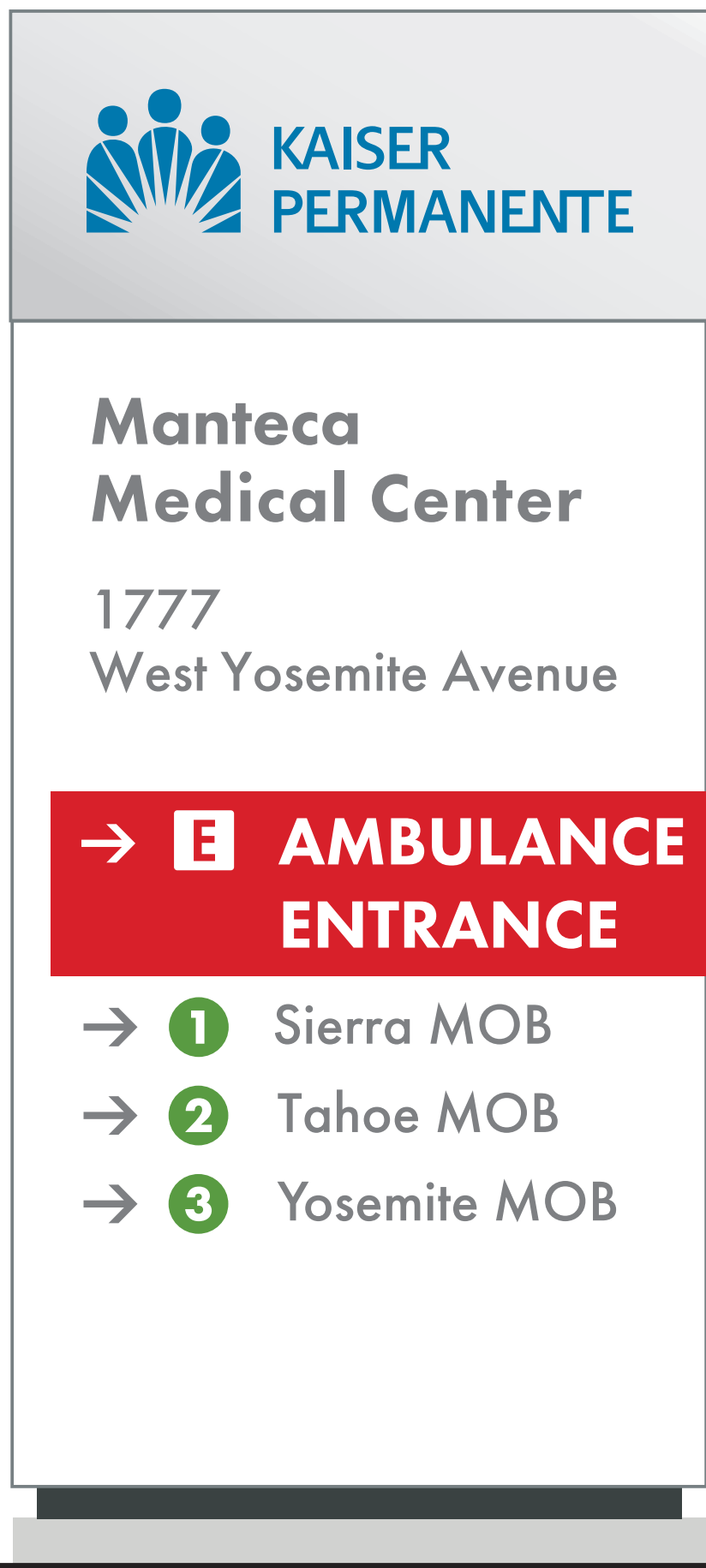

3 SIGN LAYOUT SITE ID MONOLITH 26.20i| 002
Scale: 1/2" = 1'-0"

New Sign

DRAWING NOTES:

1. Sign Contractor shall supply shop and engineering drawings for all components of the exhibited sign on this sheet.
2. Lighting within shall comply with all applicable California Building Codes.
3. Materials shown shall be provided as material samples for Owner review prior to release to fabrication.
4. Always check Landscape Architect's Drawings for locations of all signage. Sign Contractor shall coordinate utilities clearance with Contractor and LA.
5. Project to remove existing and replace with new
6. Power Required; Use existing power
7. KP to confirm building names

Square Footage: 30 ft²

SHEET NOTES:

NOTE:
Scope includes new sign, including new concrete base + footing. Fabricator to field verify conditions, and provide assesement and coordination.

These documents are for design intent and shall be used only as a guide to produce the finished sizes, appearances and functions shown. The sign fabricator shall be responsible to meet all current Federal ADAAG code compliance specifications for tactile letter spacing, tactile letter dimensioning, and braille dimensioning. GNU Group must be notified of any variations from the dimensions and conditions shown on this drawing. Shop drawings and details must be submitted to GNU Group for approval prior to proceeding with fabrication. All copy shall be proofread by client and any legal requirements checked by client's legal department.

Drawn	NCA
Checked	DA
Agency Approval:	



CAP027912
MANTECA ED
EXPANSION
1777 W YOSEMITE AVE.
MANTECA, CA 95337

ENTITLEMENTS

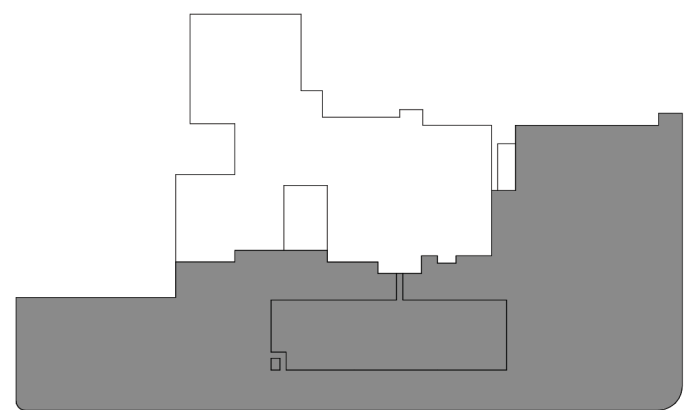

KEYPLAN		
Number	Date	Issued For
	08/30/2024	FIRST SUBMISSION
	05/19/2025	BACKCHECK #1

26.20i - SIGN DETAIL

Date	05/08/2025	Drawing Number	ENT-AS013
Scale		Proj. Number	22383.10

New Sign

DRAWING NOTES:

1. Sign Contractor shall supply shop and engineering drawings for all components of the exhibited sign on this sheet.
2. Lighting within shall comply with all applicable California Building Codes.
3. Materials shown shall be provided as material samples for Owner review prior to release to fabrication.
4. Always check Landscape Architect's Drawings for locations of all signage. Sign Contractor shall coordinate utilities clearance with Contractor and LA.
5. Project to remove existing and replace with new
6. Power Required; Use existing power
7. KP to confirm building names

Square Footage: 30 ft²

SHEET NOTES:

NOTE:
Scope includes new sign, including new concrete base + footing. Fabricator to field verify conditions, and provide assesement and coordination.

These documents are for design intent and shall be used only as a guide to produce the finished sizes, appearances and functions shown. The sign fabricator shall be responsible to meet all current Federal ADAAG code compliance specifications for tactile letter spacing, tactile letter dimensioning, and braille dimensioning. GNU Group must be notified of any variations from the dimensions and conditions shown on this drawing. Shop drawings and details must be submitted to GNU Group for approval prior to proceeding with fabrication. All copy shall be proofread by client and any legal requirements checked by client's legal department.

SIDE: A

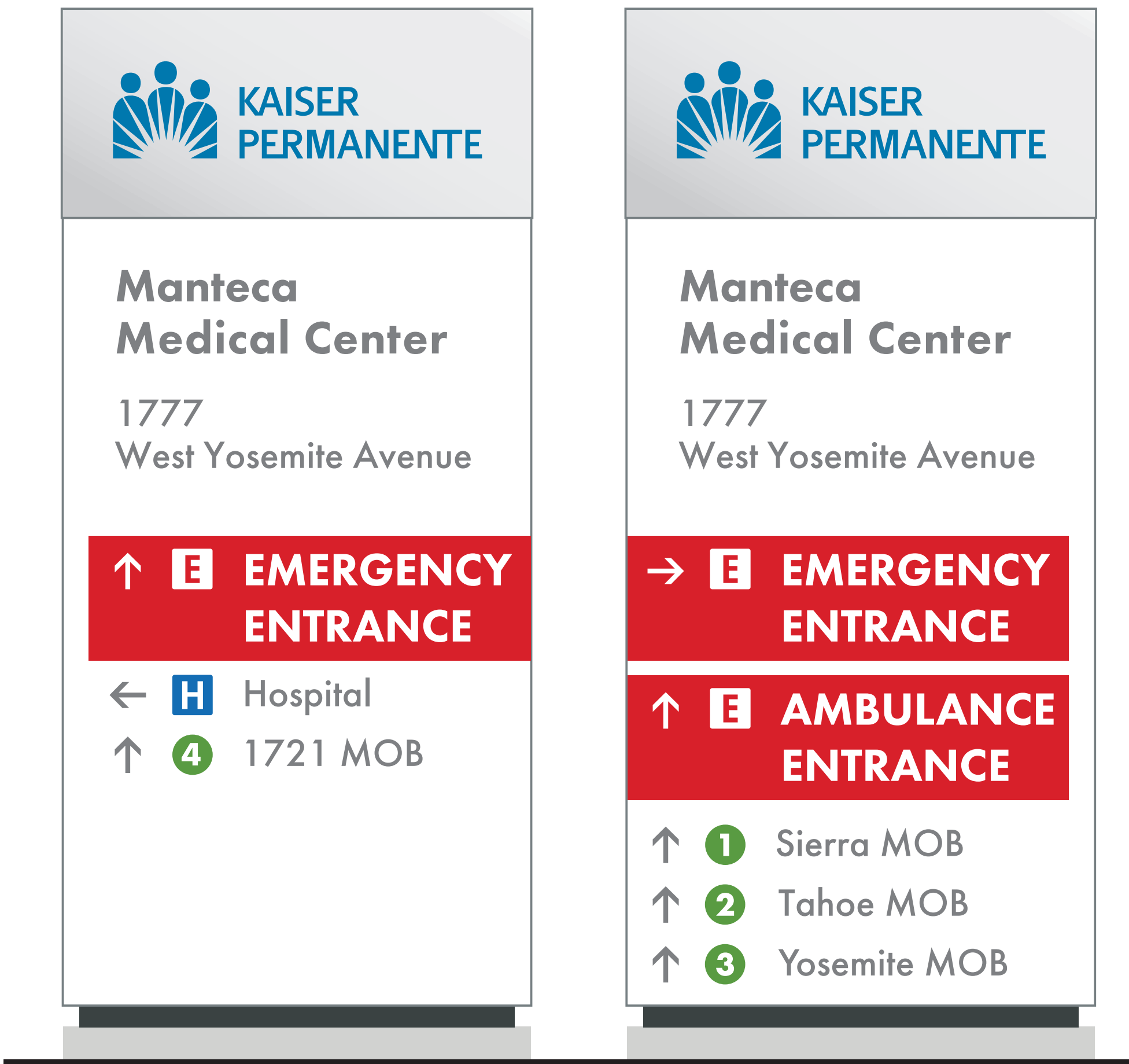

SIDE: B

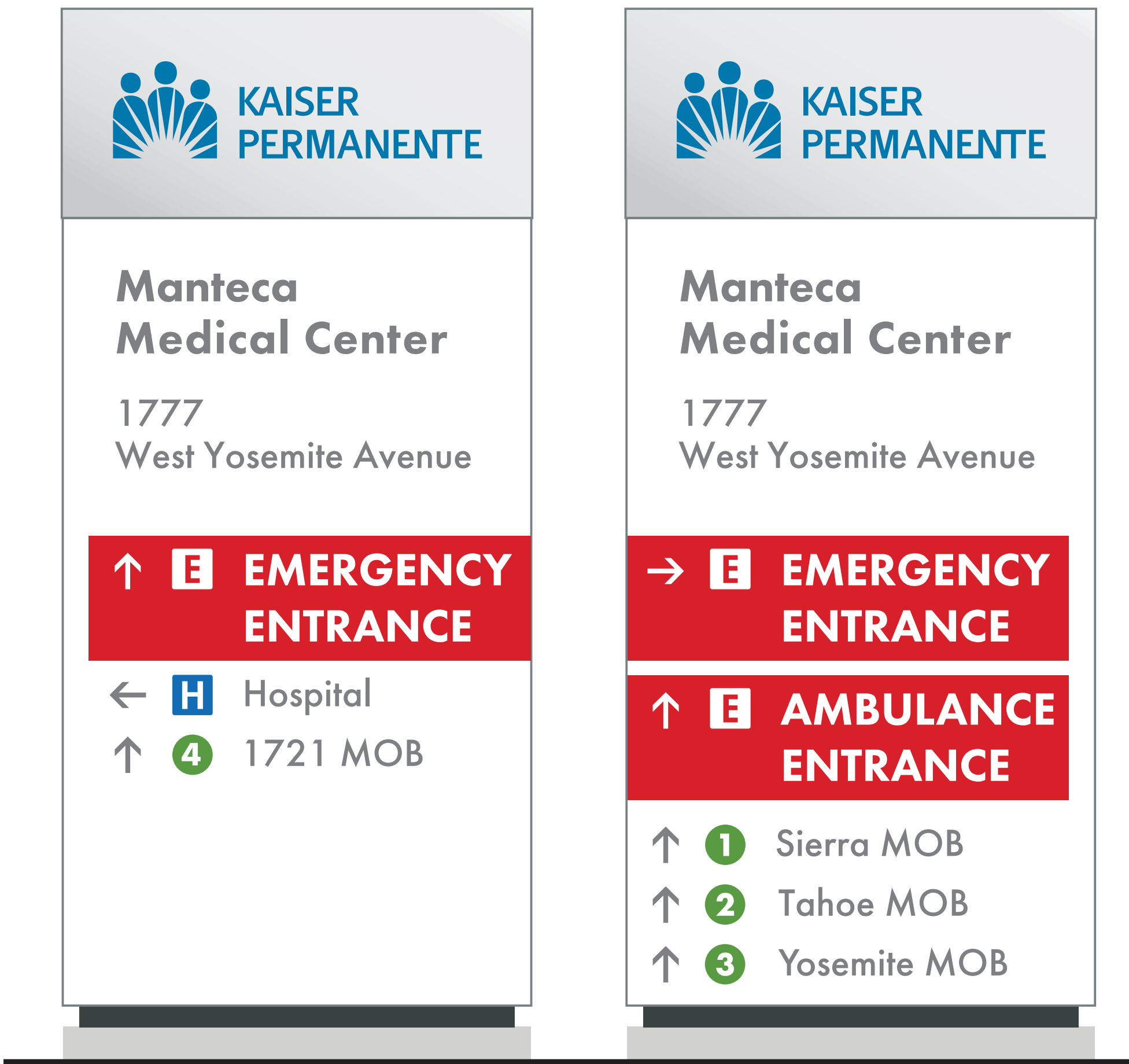

SIGN LAYOUT SITE ID MONOLITH 26.20i| 004

Scale: 1/2" = 1'-0"

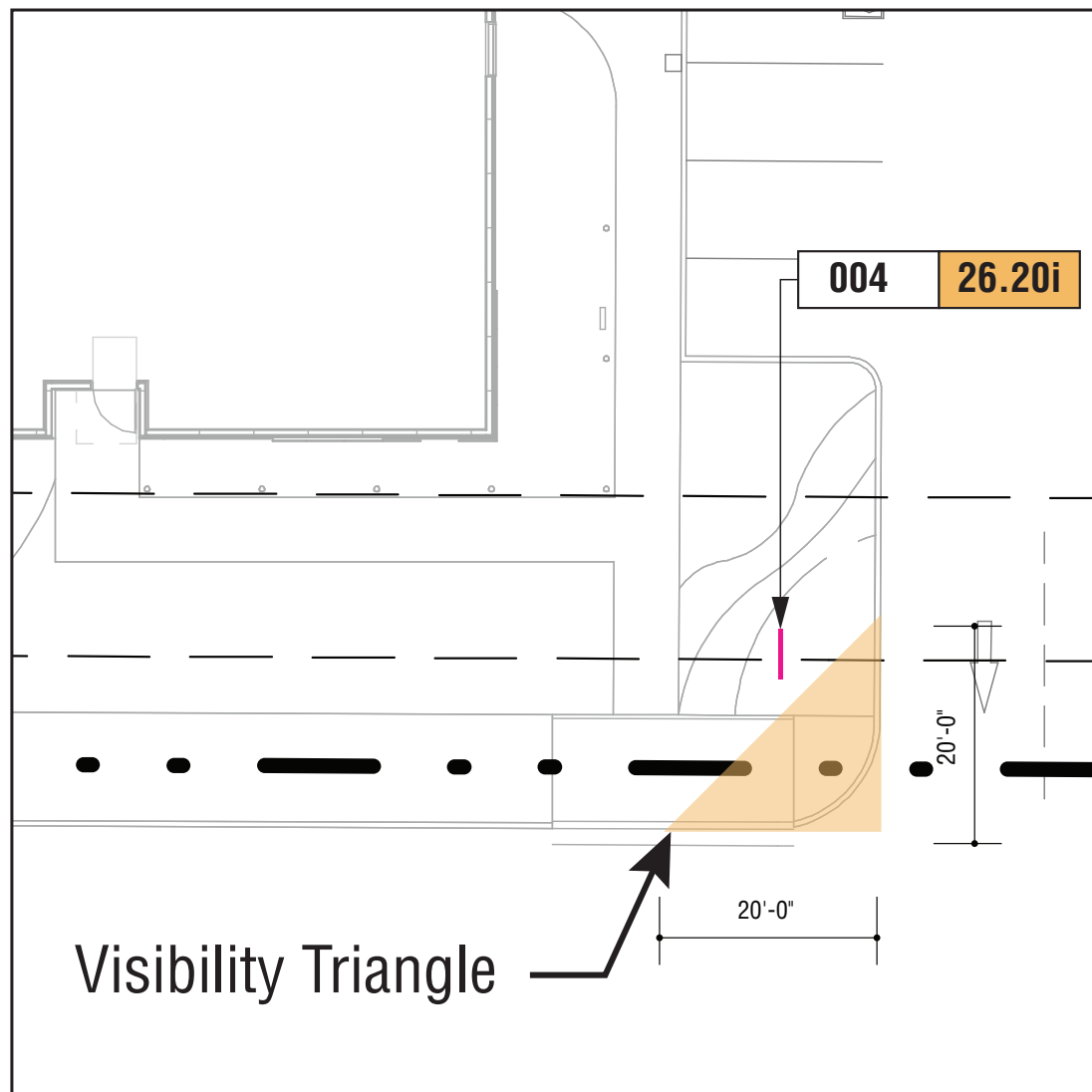

SIGN LOCATION | 004

Scale: 1" = 40'-0"



SIGN LOCATION | 004-CURRENT CONDITION

Scale: NTS

Drawn	NCA
Checked	DA
Agency Approval:	



KAISER PERMANENTE®
National Facilities Services
Post Office Box 12916
Oakland, California 94604

CAP027912
MANTECA ED
EXPANSION
1777 W YOSEMITE AVE.
MANTECA, CA 95337

ENTITLEMENTS

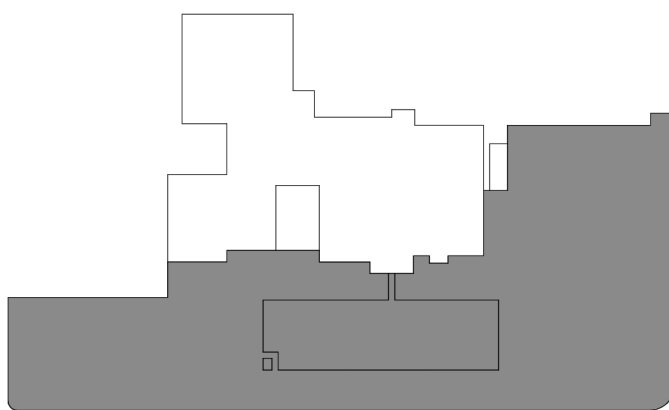

Number	Date	Issued For
08/30/2024	05/19/2025	FIRST SUBMISSION BACKCHECK #1

CUS.E.01 - SIGN DETAIL

Date	05/08/2025	Drawing Number	ENT-AS014
Scale		Proj. Number	22383.10

CUS. E.01 Custom Sign w/ Refurbished Letters

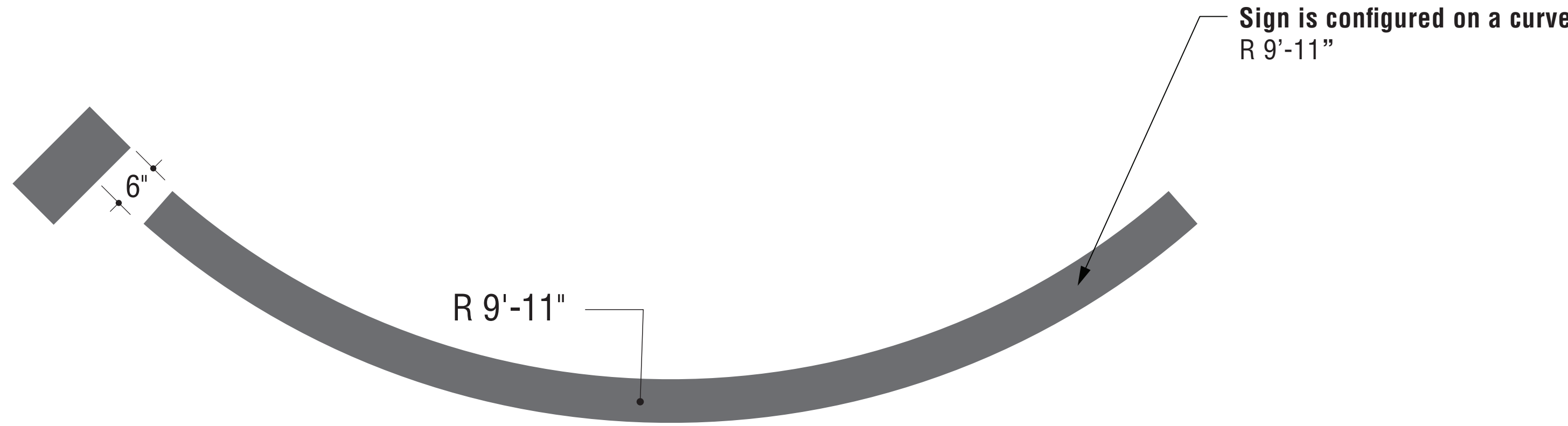

1 CUS.E.01 | PLAN VIEW
Scale: 1/2" = 1'-0"

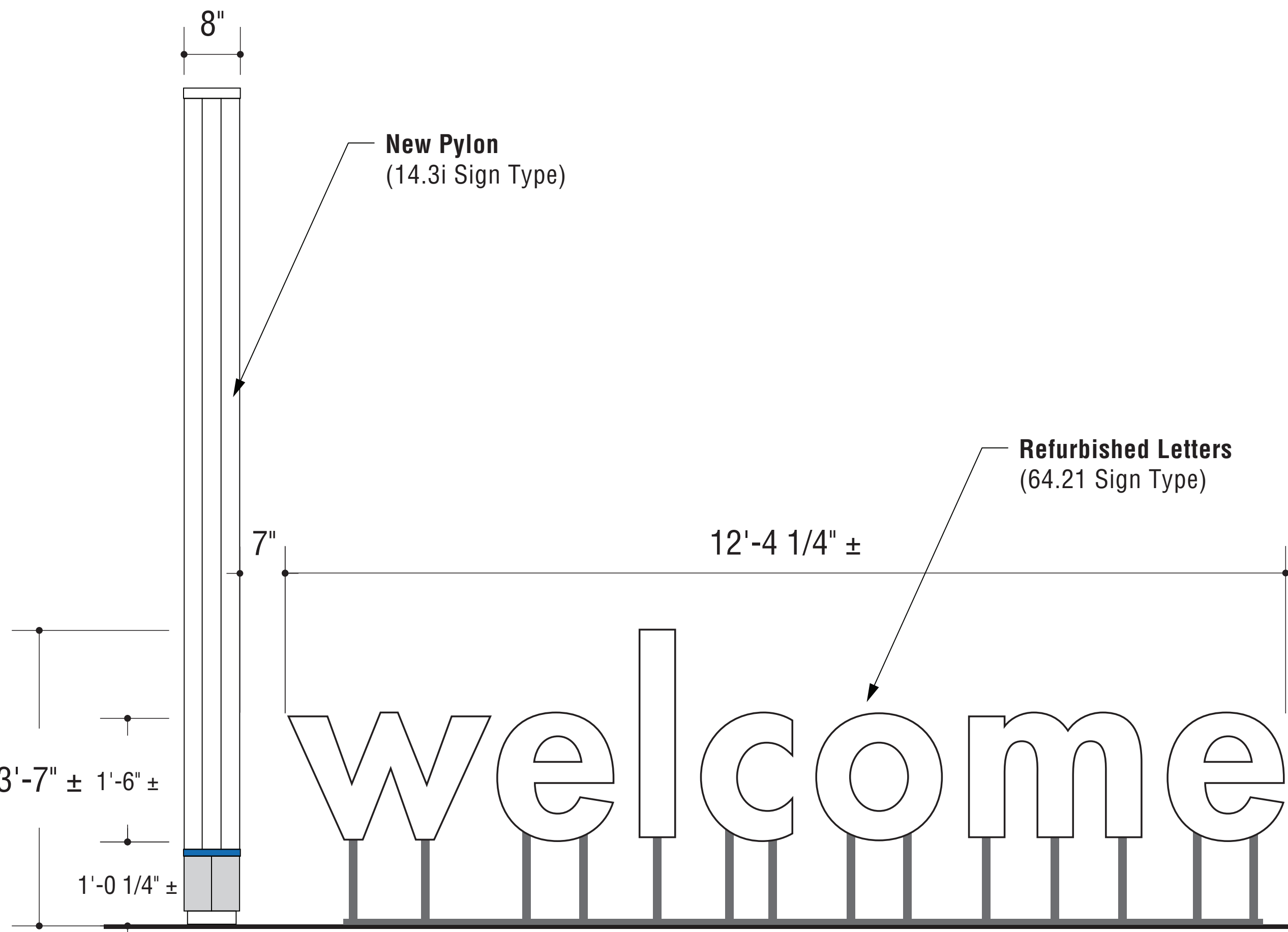

2 CUS.E.01 | FACE VIEW
Scale: 1/2" = 1'-0"

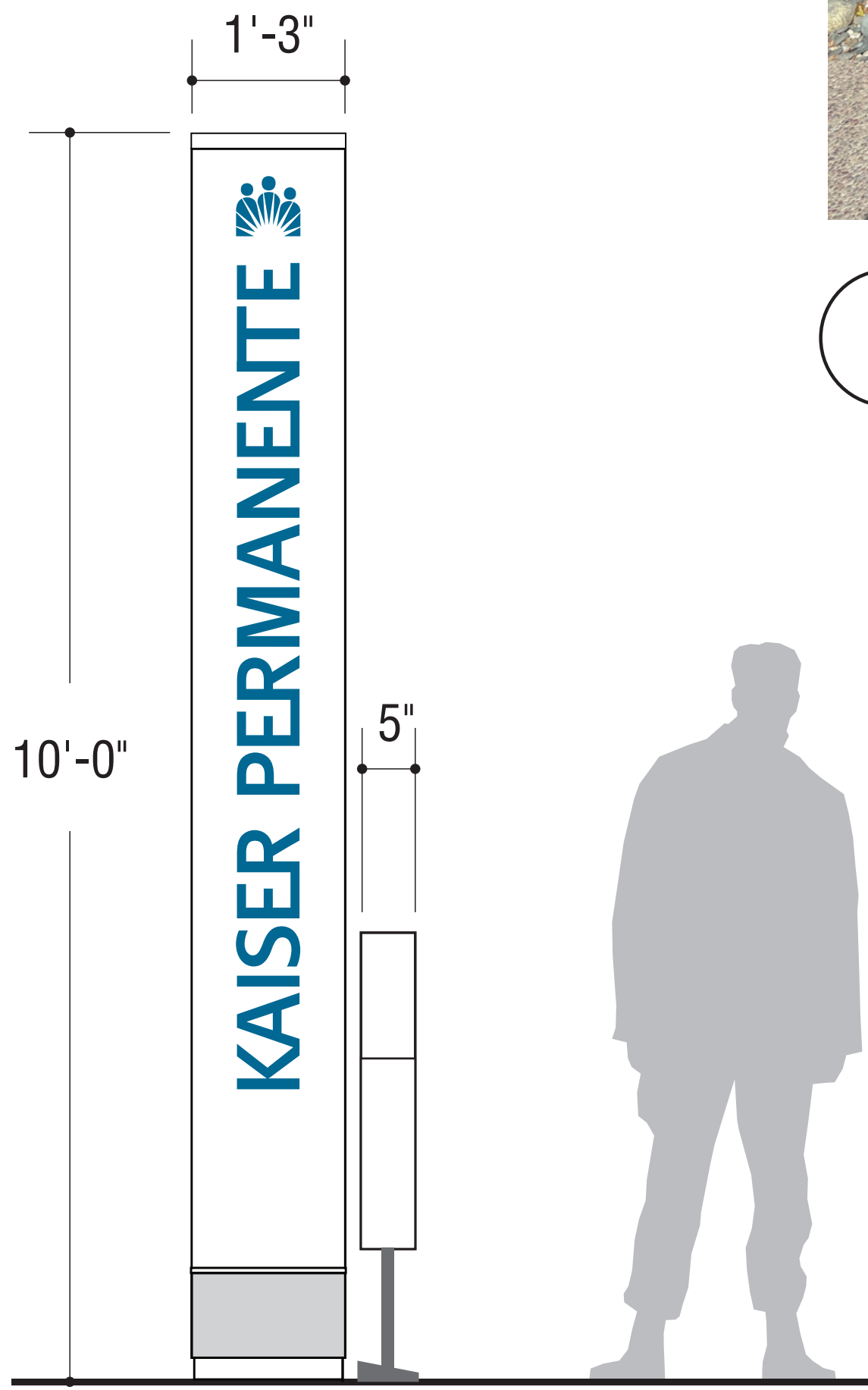

3 CUS.E.01 | SIDE VIEW
Scale: 1/2" = 1'-0"

NOTE: This is the location of the existing tenant sign (LOC 025). Existing sign to remain in place until the expiration of the lease term at 165 St. Dominics Drive and approval from city. See details for LOC 025.



4 EXISTING LETTERS
Scale: NTS

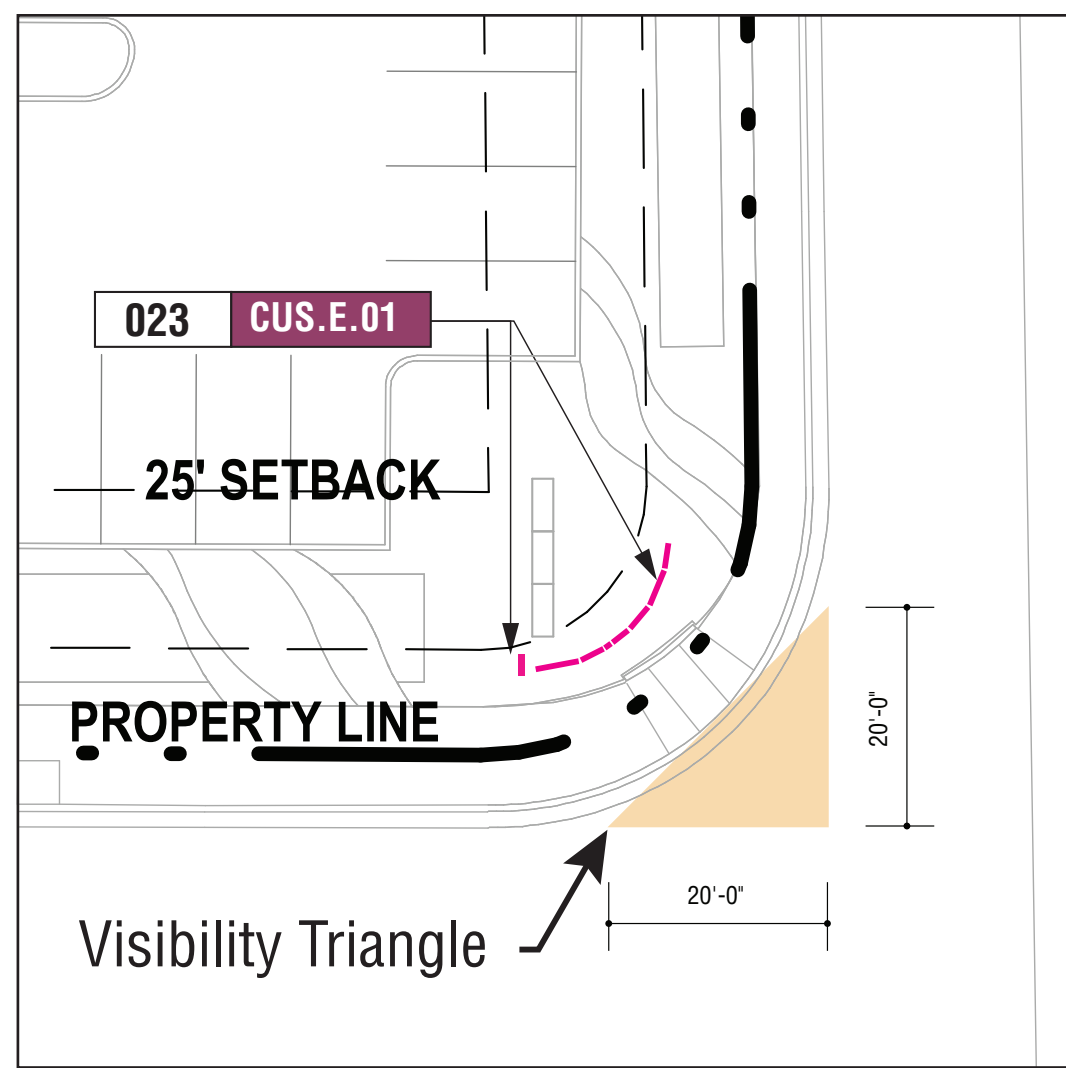

5 VISION TRIANGLE
Scale: 1"= 40'-0"

Refurbished + Relocated Sign

DRAWING NOTES:

1. Sign Contractor shall supply shop and engineering drawings for all components of the exhibited sign on this sheet.
2. Lighting within shall comply with all applicable California Building Codes.
3. Materials shown shall be provided as material samples for Owner review prior to release to fabrication.
4. Always check Landscape Architect's Drawings for locations of all signage. Sign Contractor shall coordinate utilities clearance with Contractor and LA.
5. Project to remove existing and replace with new sign
6. Existing sign to be refurbished + relocated (see location 025)
7. New custom sign to use refurbished letters (see location plan)
8. **Power Required; Use existing power**

Square Footage: 56.5 ft²

SHEET NOTES:

NOTE:
Scope includes custom sign (refurbished letters), including new concrete base + footing. Fabricator to field verify conditions, and provide assesment and coordination.

These documents are for design intent and shall be used only as a guide to produce the finished sizes, appearances and functions shown. The sign fabricator shall be responsible to meet all current Federal ADAAG code compliance specifications for tactile letter spacing, tactile letter dimensioning, and braille dimensioning. GNU Group must be notified of any variations from the dimensions and conditions shown on this drawing. Shop drawings and details must be submitted to GNU Group for approval prior to proceeding with fabrication. All copy shall be proofread by client and any legal requirements checked by client's legal department.

64.21 14.3i Typical Details for Reference

Description	Structure	Mounting	Illumination	Graphics
64.21 (Reference) Post-mount - Dimensional Letters Post-mounted fabricated letters. Application For use on campuses that do not utilize the “welcome” message on the entry arch sign. Consultant to coordinate landscape with project manager and landscape architect.	Fabricated aluminum letters painted white all sides.	1 1/2” diameter aluminum pipe post supporting letters. Posts are centered under letter stroke where occurs and mounted to a steel base plate. Construction Refer to sign type 64.21 in section 6 - Fabrication Intent Details	Exterior Illumination by others.	Typestyle Futura Heavy, all lower case. Color Specifications Color Specifications Face: White 19 Returns: White 19 Back: White 19 Post: Gray 4a Base Plate: Gray 4a

Identification Marker individual / 10'-0” height self-illuminated (double face) Application Suburban properties Urban if space exists Limited application unless Arch 13 is adjacent (if allowed by sign code)	Internally illuminated pylon, each face with formed 1/4" thk. clear polycarbonate sheet with returns and first surface graphic film background and graphics Engineer for windloads up to 90mph for California	Formed & painted aluminum base plan cladding attached around frame Frame anchored to engineered concrete footing Provide concrete pad at hardscape Coordinate with Landscape Architect and Electrical Engineer	Marker is internally illuminated by continuous warm white LED's LED power supplies are contained within Marker & are accessible Provide accessible disconnect switch & photocell Power requirements: 120v - 277v (verify) est. (1-2) 20amp circuits	Faces are translucent WHITE Graphics translucent BLUE Color Specifications Paint finishes: Silver: Silver 21 White: White 20a Film color match/graphics: White: White 36 Blue: Blue 2d
---	--	---	--	--

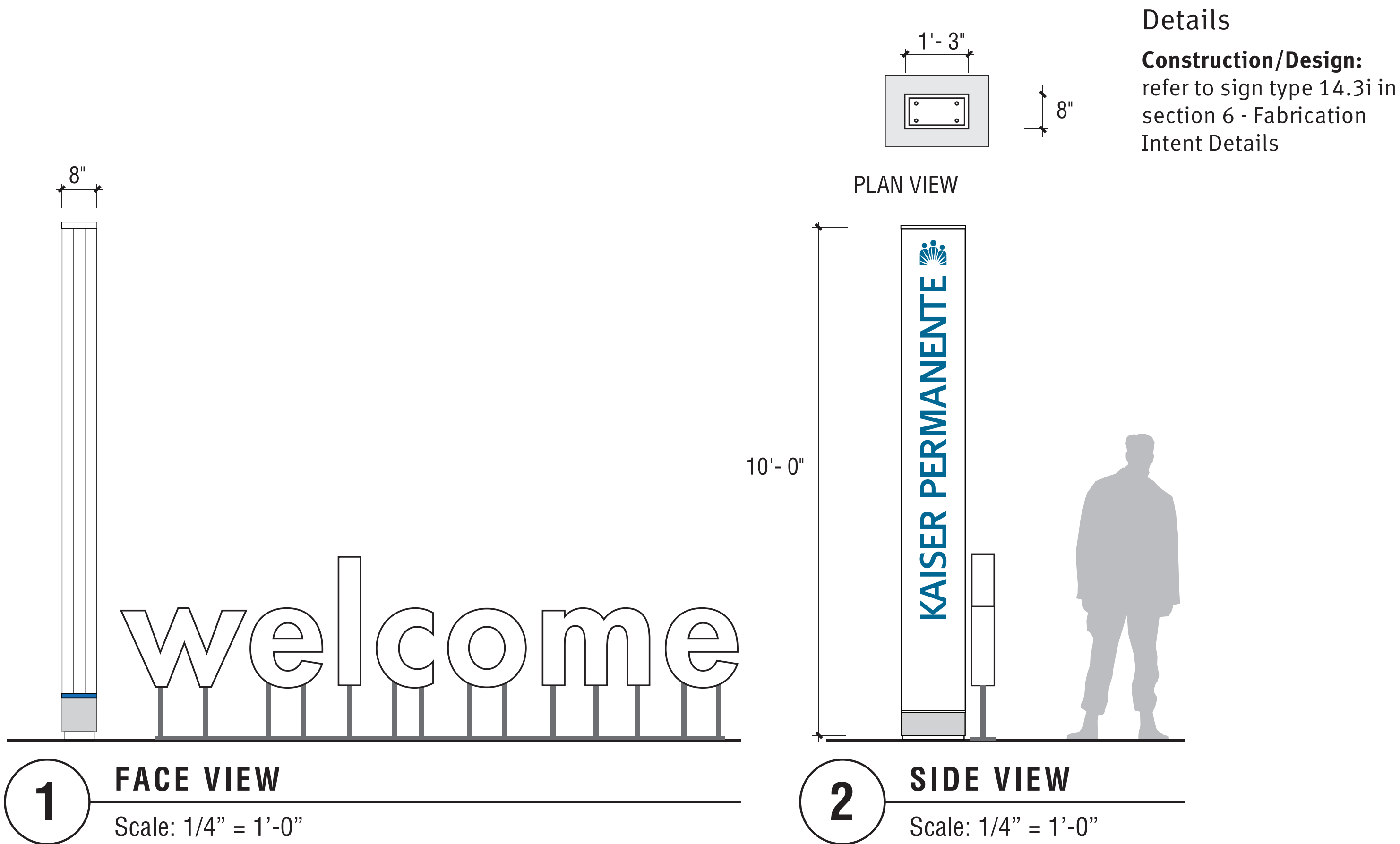

Refurbished + Relocated Sign

DRAWING NOTES:

- Sign Contractor shall supply shop and engineering drawings for all components of the exhibited sign on this sheet.
- Lighting within shall comply with all applicable California Building Codes.
- Materials shown shall be provided as material samples for Owner review prior to release to fabrication.
- Always check Landscape Architect's Drawings for locations of all signage. Sign Contractor shall coordinate utilities clearance with Contractor and LA.
- Project to remove existing and replace with new
- Existing sign to be refurbished + relocated (see location 025)
- New custom sign to use refurbished letters (see location plan)
- Power Required; Use existing power**

Square Footage: 56.5 ft²

SHEET NOTES:

NOTE:
Scope includes custom sign (refurbished letters), including new concrete base + footing. Fabricator to field verify conditions, and provide assesement and coordination.

These documents are for design intent and shall be used only as a guide to produce the finished sizes, appearances and functions shown. The sign fabricator shall be responsible to meet all current Federal ADAAG code compliance specifications for tactile letter spacing, tactile letter dimensioning, and braille dimensioning. GNU Group must be notified of any variations from the dimensions and conditions shown on this drawing. Shop drawings and details must be submitted to GNU Group for approval prior to proceeding with fabrication. All copy shall be proofread by client and any legal requirements checked by client's legal department.

Drawn	NCA
Checked	DA
Agency Approval:	



ENTITLEMENTS

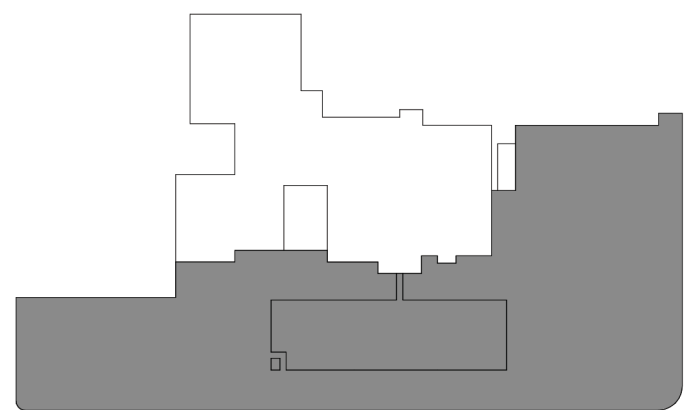

KEYPLAN

Number	Date	Issued For
08/30/2024	05/19/2025	FIRST SUBMISSION BACKCHECK #1

CUS.E.01 - SIGN DETAIL

Drawn	NCA
Checked	DA
Agency Approval:	



KAISER PERMANENTE®
National Facilities Services
Post Office Box 12916
Oakland, California 94604

CAP027912
MANTECA ED
EXPANSION
1777 W YOSEMITE AVE.
MANTECA, CA 95337

ENTITLEMENTS

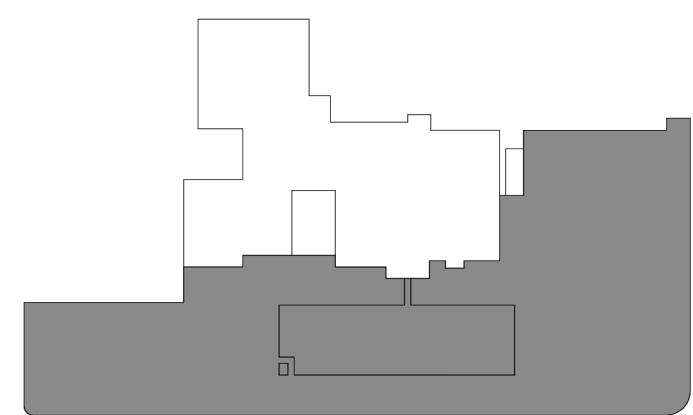

KEYPLAN

Number	Date	Issued For
08/30/2024	05/19/2025	FIRST SUBMISSION BACKCHECK #1

E.11.2i - SIGN DETAIL

Date	05/08/2025	Drawing Number
Scale		ENT-AS016
Proj. Number	22383.10	



Fabricator to assess existing sign and refurbish / reface

1 EXISTING SIGN FOR REFERENCE

Scale: NTS

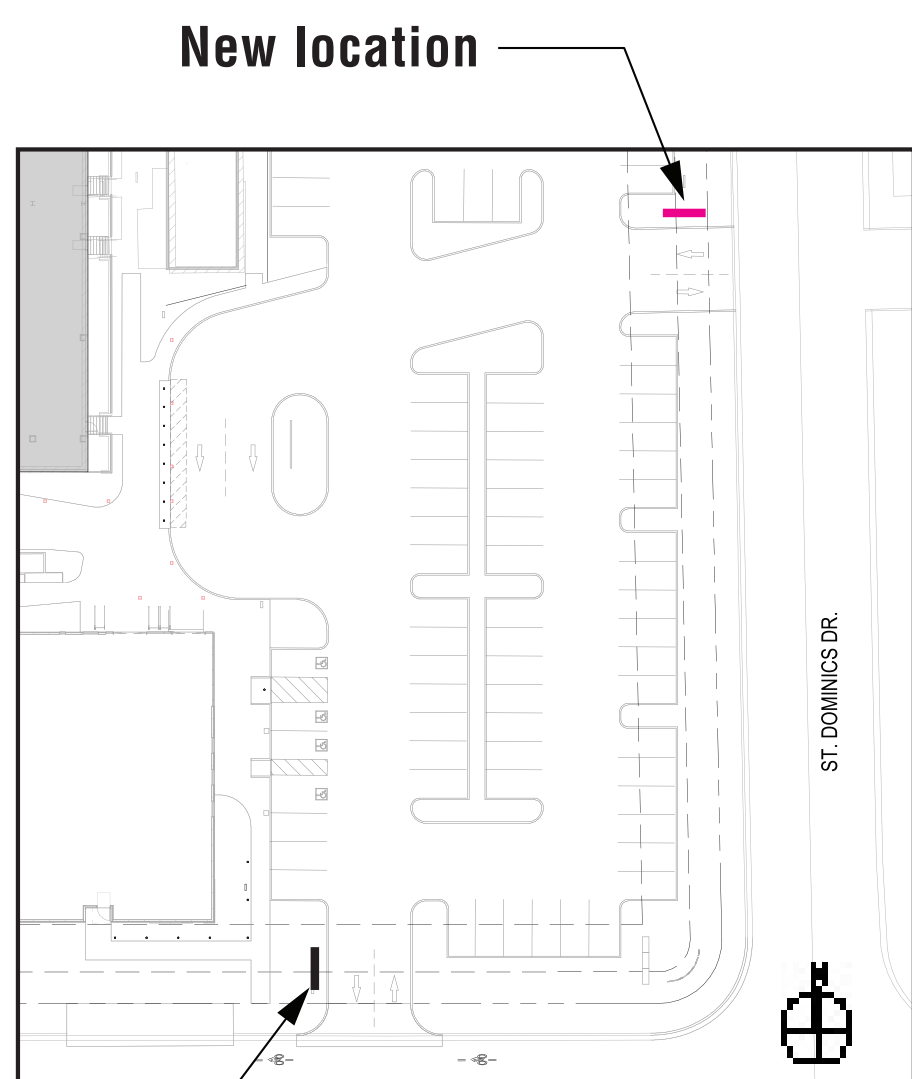

Existing Sign Location
Sign to move to new location as shown

2 SITE PLAN VIEW

Scale: NTS

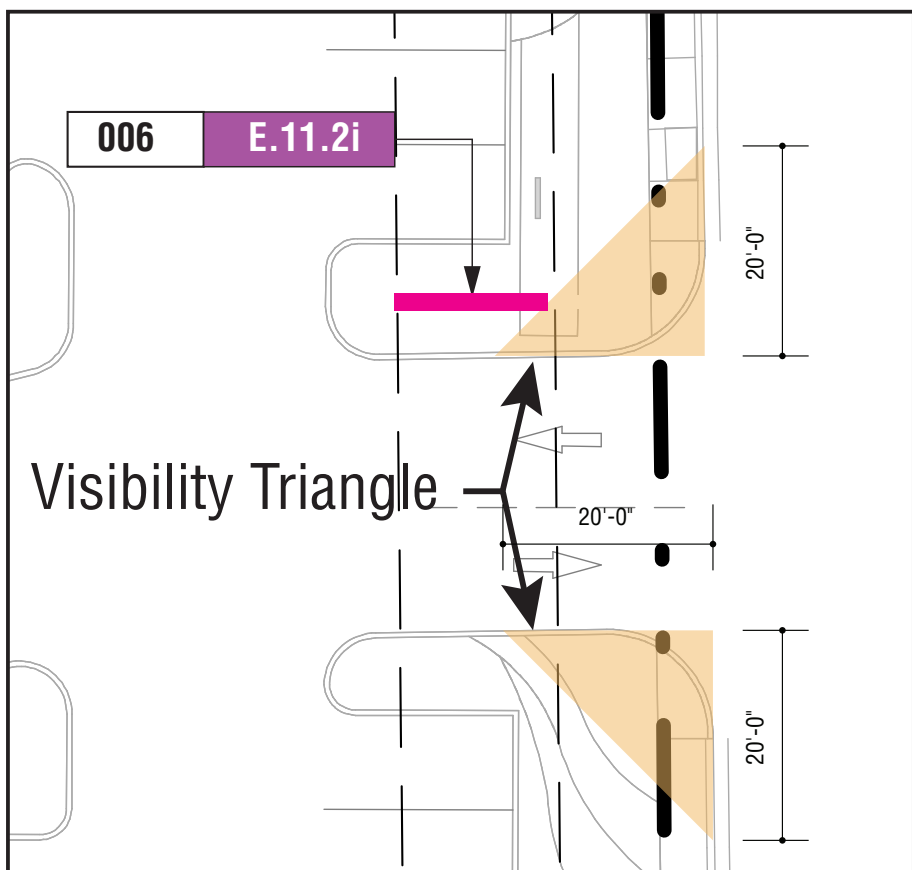

3 SIGN VISION TRIANGLE

Scale: 1" = 40'-0"

Description

11.1i (with panel)

Primary KP Site I.D. and Welcome Sign / Hospital complex
Combination Entry Arch and DF Entry ID Marker / 10'-0" height self-illuminated

Application

Suburban properties
Urban if space exists (as allowed by sign code)

Structure

Internally illuminated pylon, each face with formed 1/4" thk. clear polycarbonate sheet with returns and first surface graphic film background and graphics

Sign cabinet is painted fabricated aluminum

Welcome letters are dimensional fabricated aluminum / all sides closed / set on riser

Sign engineered for windloads up to 90 mph, coordinate with vendor for higher speed

Installation

Marker and cabinet anchored to footing

Set on concrete pad if sign located on sidewalk

Installation at existing properties may require core-drilling

Illumination

Additional ground-mounted external lighting may be required so arch and panels are visible at night
Coordinate with Landscape Architect

Illumination

Marker is internally illuminated by warm white LEDs

Arch upper graphic panel has back lit push thru symbol & letters with warm white LEDs
Red Emergency panel is back-lit with warm white LEDs

Welcome Letters are externally illuminated.

Power requirements: 120v - 277v est. (1-2) 20amp circuits

Graphics

KP Logotype is graphic film Blue

Cabinet panel graphics are push-thru with first surface applied translucent graphic film overlay
Emergency Panel is red graphic film overlay with reverse cut letters & arrow

Graphics

Hospital "H" symbol is required.

Welcome letters may reverse orientation based on primary entry route or direction (double face signs only)

Welcome letters not required on this sign if freestanding welcome letters 64.21 are used on the site

Art Insert Panel

Frosted acrylic panels with graphic print interlayer - project specific artwork and/or materials may be used

Color Specifications

Entry Arch

Paint finishes:
White: White 20b
Silver: Silver 21

Graphic Film:
Blue: Blue 32
Grey: Medium Grey 23
White: White 16
Red: Red 11

Marker

Paint finishes:
White: White 20a
Silver: Silver 21

Graphic Film:
Logotype: Blue 2d
White: White 36

Details

Construction/Design: refer to sign type 11.1i in section 6 - Fabrication Intent Details

Graphics: refer to sign type 11.1i in section 6 - Graphics/Copy Layouts

Refurbished + Relocated Sign

DRAWING NOTES:

- Sign Contractor shall supply shop and engineering drawings for all components of the exhibited sign on this sheet.
- Lighting within shall comply with all applicable California Building Codes.
- Materials shown shall be provided as material samples for Owner review prior to release to fabrication.
- Always check Landscape Architect's Drawings for locations of all signage. Sign Contractor shall coordinate utilities clearance with Contractor and LA.
- Power Required; Location needs power
- KP to confirm sign content

Square Footage: 45.5 ft²

SHEET NOTES:

NOTE:
Scope includes refurbished sign, including new concrete base + footing. Fabricator to field verify conditions, and provide assesement and coordination.

These documents are for design intent and shall be used only as a guide to produce the finished sizes, appearances and functions shown. The sign fabricator shall be responsible to meet all current Federal ADAAG code compliance specifications for tactile letter spacing, tactile letter dimensioning, and braille dimensioning. GNU Group must be notified of any variations from the dimensions and conditions shown on this drawing. Shop drawings and details must be submitted to GNU Group for approval prior to proceeding with fabrication. All copy shall be proofread by client and any legal requirements checked by client's legal department.

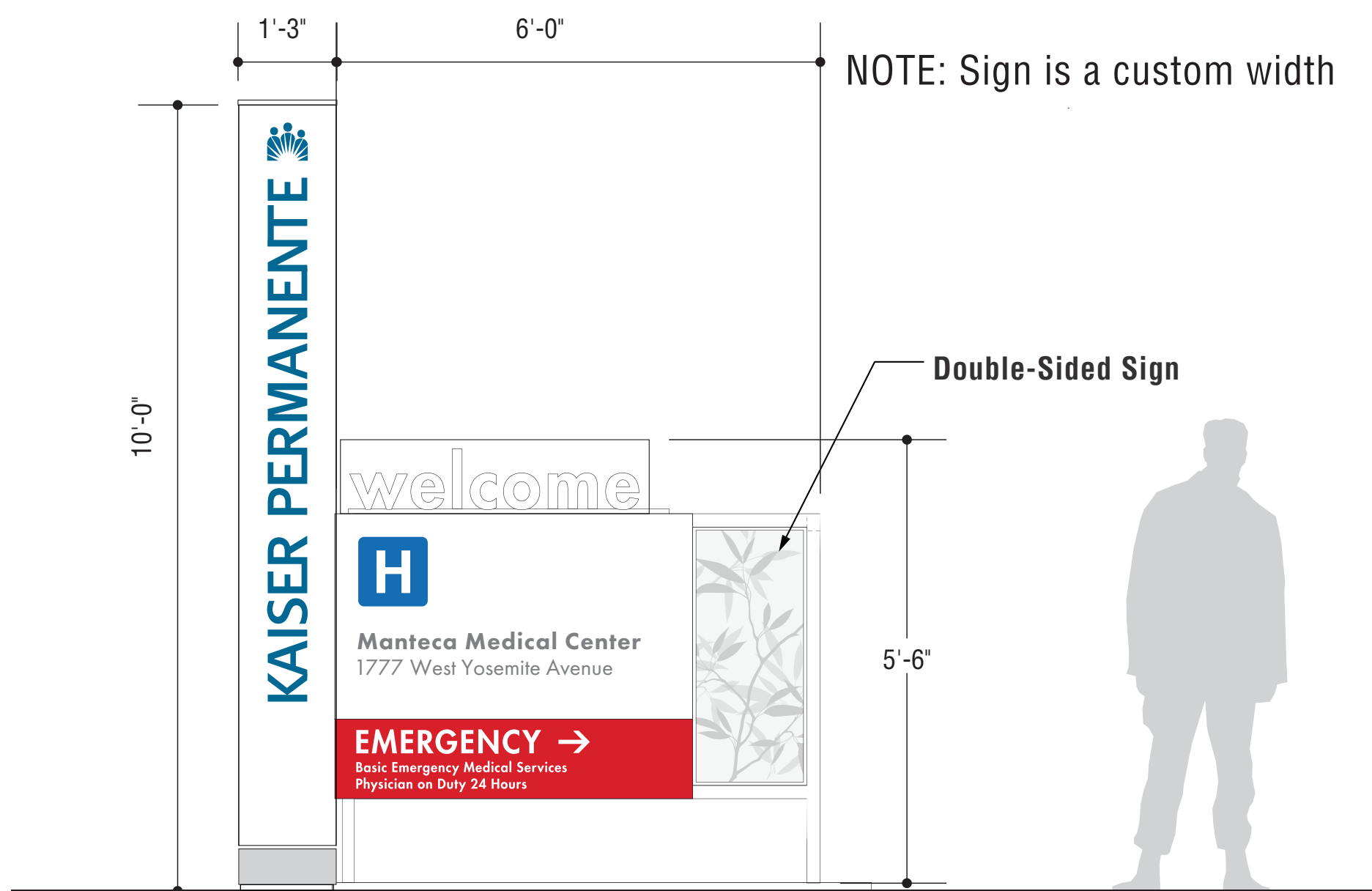

4 SIGN ELEVATION - FRONT VIEW

Scale: 1/4" = 1'-0"

Drawn	NCA
Checked	DA
Agency Approval:	



KAISER PERMANENTE®
National Facilities Services
Post Office Box 12916
Oakland, California 94604

CAP027912
MANTECA ED
EXPANSION
1777 W YOSEMITE AVE.
MANTECA, CA 95337

ENTITLEMENTS

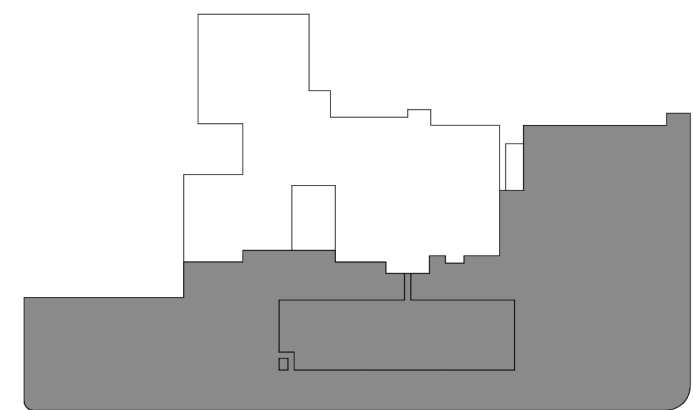

KEYPLAN

Number	Date	Issued For
08/30/2024	05/19/2025	FIRST SUBMISSION BACKCHECK #1

E.02.2i - SIGN DETAIL

Date	05/08/2025	Drawing Number	ENT-AS017
Scale		Proj. Number	22383.10

Refurbished + Relocated Sign

DRAWING NOTES:

- Sign Contractor shall supply shop and engineering drawings for all components of the exhibited sign on this sheet.
- Lighting within shall comply with all applicable California Building Codes.
- Materials shown shall be provided as material samples for Owner review prior to release to fabrication.
- Existing sign to be refurbished + relocated onto new building facade
- Power Required; Location needs power

Square Footage: 38.5 ft²

SHEET NOTES:

NOTE:
Scope includes refurbished sign. Fabricator to field verify conditions, and provide assesement and coordination.

These documents are for design intent and shall be used only as a guide to produce the finished sizes, appearances and functions shown. The sign fabricator shall be responsible to meet all current Federal ADAAG code compliance specifications for tactile letter spacing, tactile letter dimensioning, and braille dimensioning. GNU Group must be notified of any variations from the dimensions and conditions shown on this drawing. Shop drawings and details must be submitted to GNU Group for approval prior to proceeding with fabrication. All copy shall be proofread by client and any legal requirements checked by client's legal department.

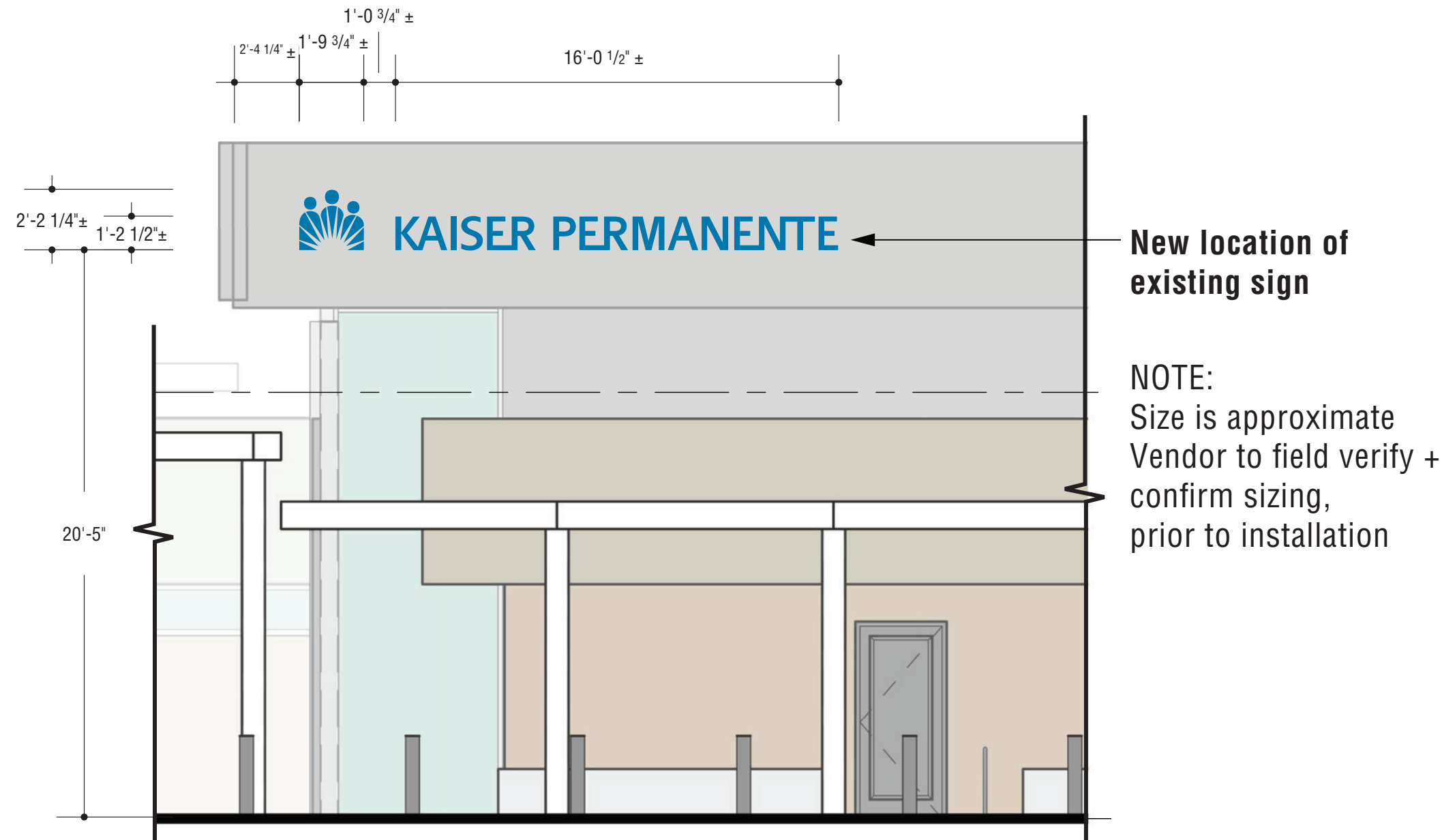

1 KP Logo Wall ID ELEVATION

Scale: 3/32" = 1'-0"



Existing Building ID

2 EXISTING SIGN REFERENCE

Scale: NTS

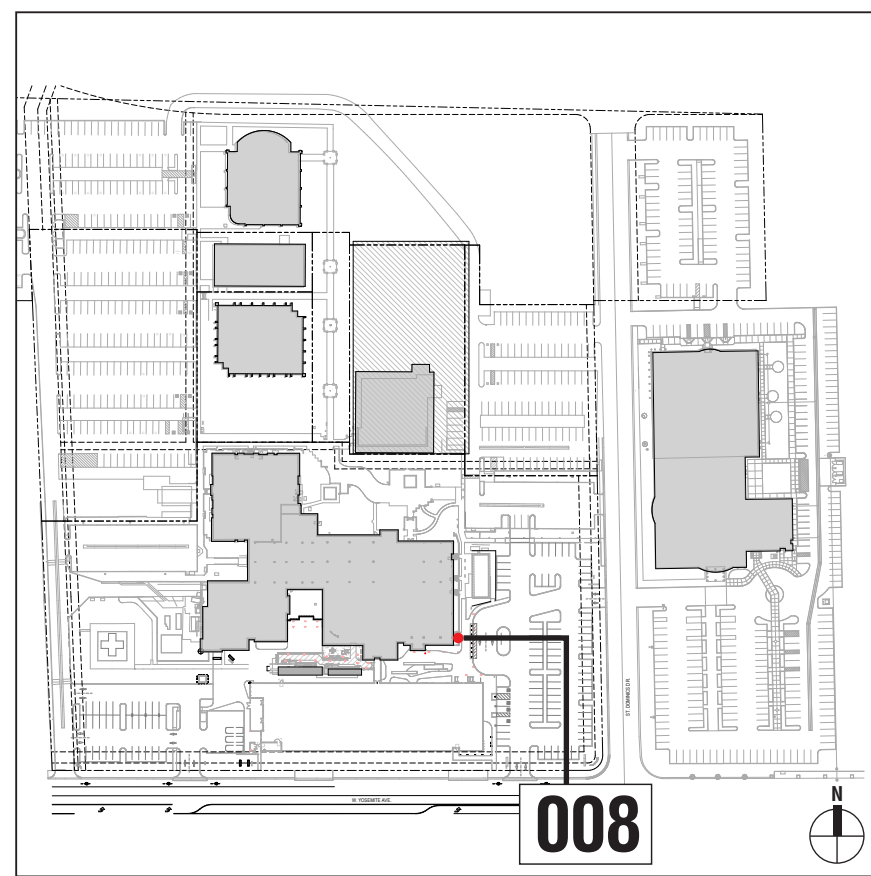

3 SIGN LOCATION

Scale: NTS

Structure
Fabricated aluminum channel letters with translucent white acrylic faces and surface applied graphic film. Internal metal structure as required.

Mounting
Suitable mechanical fasteners. It is recommended that letters be spaced off wall a minimum of 1/2".

Illumination
Owner to provide electrical feed to sign location. All illuminated signs may be powered by 120 or 277 volt electrical power feeds (est. 1-2) 20 amp circuits. Final electrical connection by electrical contractor. Letters and Logo are internally illuminated by White LEDs. LED Power supplies are remote and should be accessible and secure.

KP Logotype faces are 3M perforated graphic film applied to white acrylic faces (reads Blue in Day / White at night).

Color Specifications
Face: BLUE 1c
Returns: SILVER 21 or DARK GRAY 5a
Trim Cap: SILVER 22 or DARK GRAY 24
Sunburst: WHITE 3

Construction
Refer to C.02i in section 6 - Fabrication Intent Details

02.2i Primary KP wall-mount Identification Single-line Logotype - No Raceway

Description
Wall mounted channel letters to identify facility buildings.

Scale
Not to scale

Illumination
Internal

Details
Construction/Design: refer to sign type 2.2i in section 6 - Fabrication Intent Details

Sign Type	Letter Height	Logo W	Logo H	Logo D	Square Feet
02.2i / 12	12"	15'-5"	1'-5 5/8"	3"	23
02.2i / 15	15"	19'-2"	1'-9 3/4"	3"	35
02.2i / 18	18"	23'-0"	2'-2 1/4"	3"	50
02.2i / 24	24"	30'-7"	2'-11"	3"	89
02.2i / 30	30"	38'-4"	3'-7 3/4"	5"	140
02.2i / 36	36"	46'-0"	4'-4 5/8"	5"	202
02.2i / 42	42"	53'-7"	5'-1 1/4"	5"	275
02.2i / 48	48"	61'-3"	5'-10"	5"	360

REFERENCE

NOTE: Specific sizes for the site identity signs have been provided as a tool to simplify the specification process and reduce costs. They are not intended to suggest what might be appropriate for a particular application. Additional sizes may be ordered. Sign Types are now specified by letter height.

As always, it is the responsibility of the Sign Consultant to specify the appropriate size and format of the site identification. The size specified should be based on the building scale and legibility requirements as long as the height-to-width ratio of the Kaiser Permanente Corporate identity is maintained.

Accommodate all requirements of local authorities to secure permits.



Version A
ELEVATION

Drawn	NCA
Checked	DA

Agency Approval:



KAISER PERMANENTE®
National Facilities Services
Post Office Box 12916
Oakland, California 94604

CAP027912
MANTECA ED
EXPANSION
1777 W YOSEMITE AVE.
MANTECA, CA 95337

ENTITLEMENTS

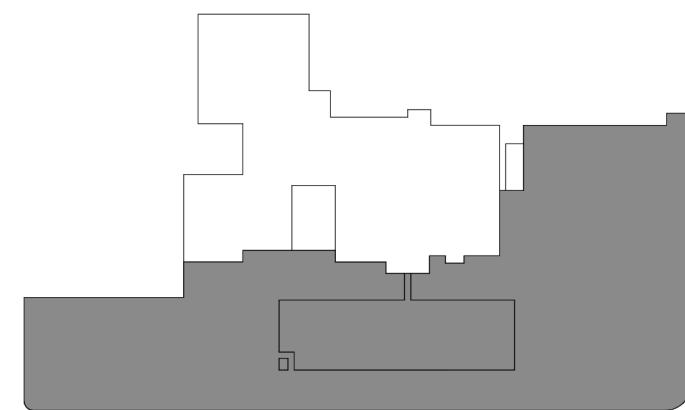

KEYPLAN

Number	Date	Issued For
08/30/2024	05/19/2025	FIRST SUBMISSION BACKCHECK #1

64.13i/14 - SIGN DETAIL

Date	05/08/2025	Drawing Number
Scale		ENT-AS018
Proj. Number	22383.10	

New Sign

DRAWING NOTES:

- Sign Contractor shall supply shop and engineering drawings for all components of the exhibited sign on this sheet.
- Lighting within shall comply with all applicable California Building Codes.
- Materials shown shall be provided as material samples for Owner review prior to release to fabrication.
- Power Required; Location needs power

Square Footage: 10.4 ft²

SHEET NOTES:

NOTE:
Scope includes new sign.
Fabricator to field verify conditions, and provide assesement and coordination.

These documents are for design intent and shall be used only as a guide to produce the finished sizes, appearances and functions shown. The sign fabricator shall be responsible to meet all current Federal ADAAG code compliance specifications for tactile letter spacing, tactile letter dimensioning, and braille dimensioning. GNU Group must be notified of any variations from the dimensions and conditions shown on this drawing. Shop drawings and details must be submitted to GNU Group for approval prior to proceeding with fabrication. All copy shall be proofread by client and any legal requirements checked by client's legal department.

Structure

Fabricated dimensional letters with aluminum returns and panels. Internal LEDs provide illumination.

Mounting

Suitable mechanical fasteners. It is recommended that letters be spaced off wall a minimum of 1/2".

Illumination

Owner to provide electrical feed to sign location. All illuminated signs may be powered by 120 or 277 volt electrical power feeds (est. 1-2) 20 amp circuits. Final electrical connection by electrical contractor. Internally illuminated by warm White LEDs.

Color Specifications

Face: RED 11
Returns: SILVER 21 or DARK GRAY 5a
Trim Cap: SILVER 22 or DARK GRAY 24

Construction

Refer to C.02i (similar) in section 6 - Fabrication Intent Details

64.13i
Ambulance Identification Sign
Illuminated Red Face
No Raceway

Description

Wall mounted channel letters to identify ambulance entrance.

Scale

Not to scale

Illumination

Internal



REFERENCE

NOTE: Specific sizes for the channel letter signs have been provided as a tool to simplify the specification process and reduce costs. They are not intended to suggest what might be appropriate for a particular application. Additional sizes may be ordered. Sign Types are specified by letter height.

As always, it is the responsibility of the Sign Consultant to specify the appropriate size. The size specified should be based on the building scale and legibility requirements.

Accommodate all requirements of local authorities to secure permits.

ELEVATION VIEW

Scale: 1/8" = 1'-0"

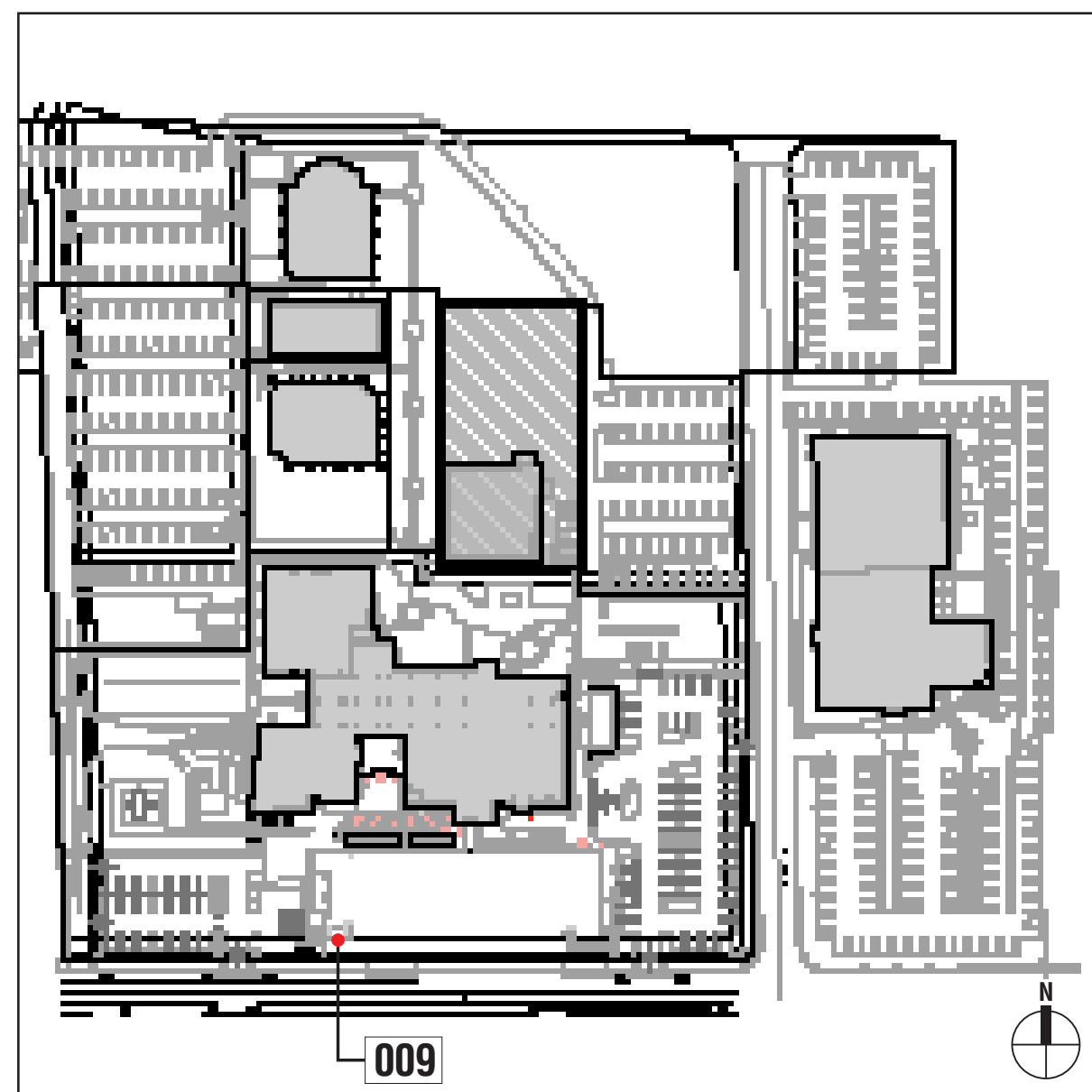

KEY PLAN

Scale: NTS

FACE & SIDE VIEW

Scale: 1/4" = 1'-0"

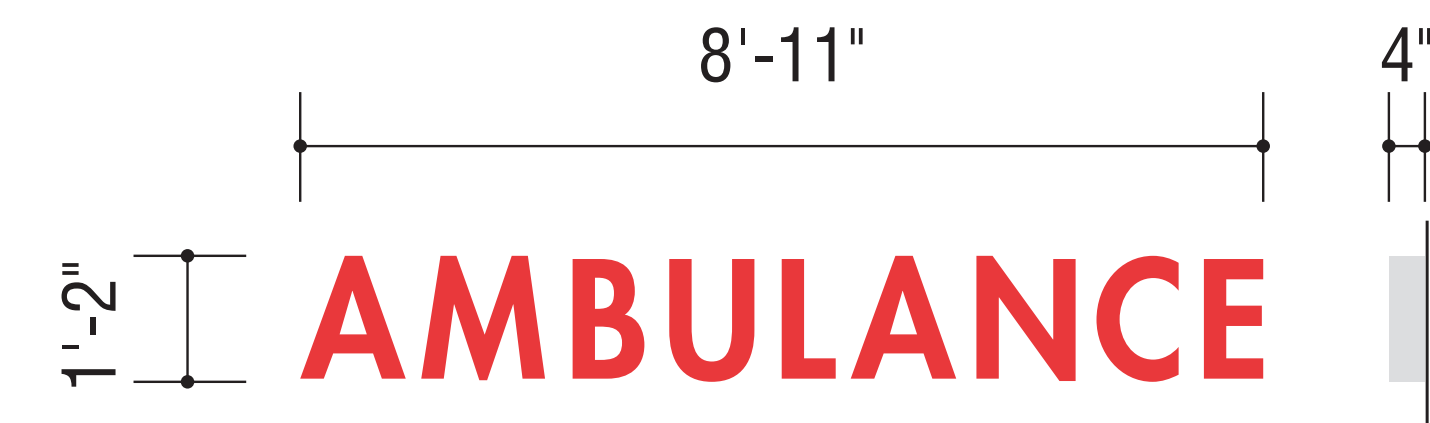

A
B
C
D
E

3'
1'10"
1'8"
1'4"
3'32"
3'16"
1'2"
3'4"
3'8"

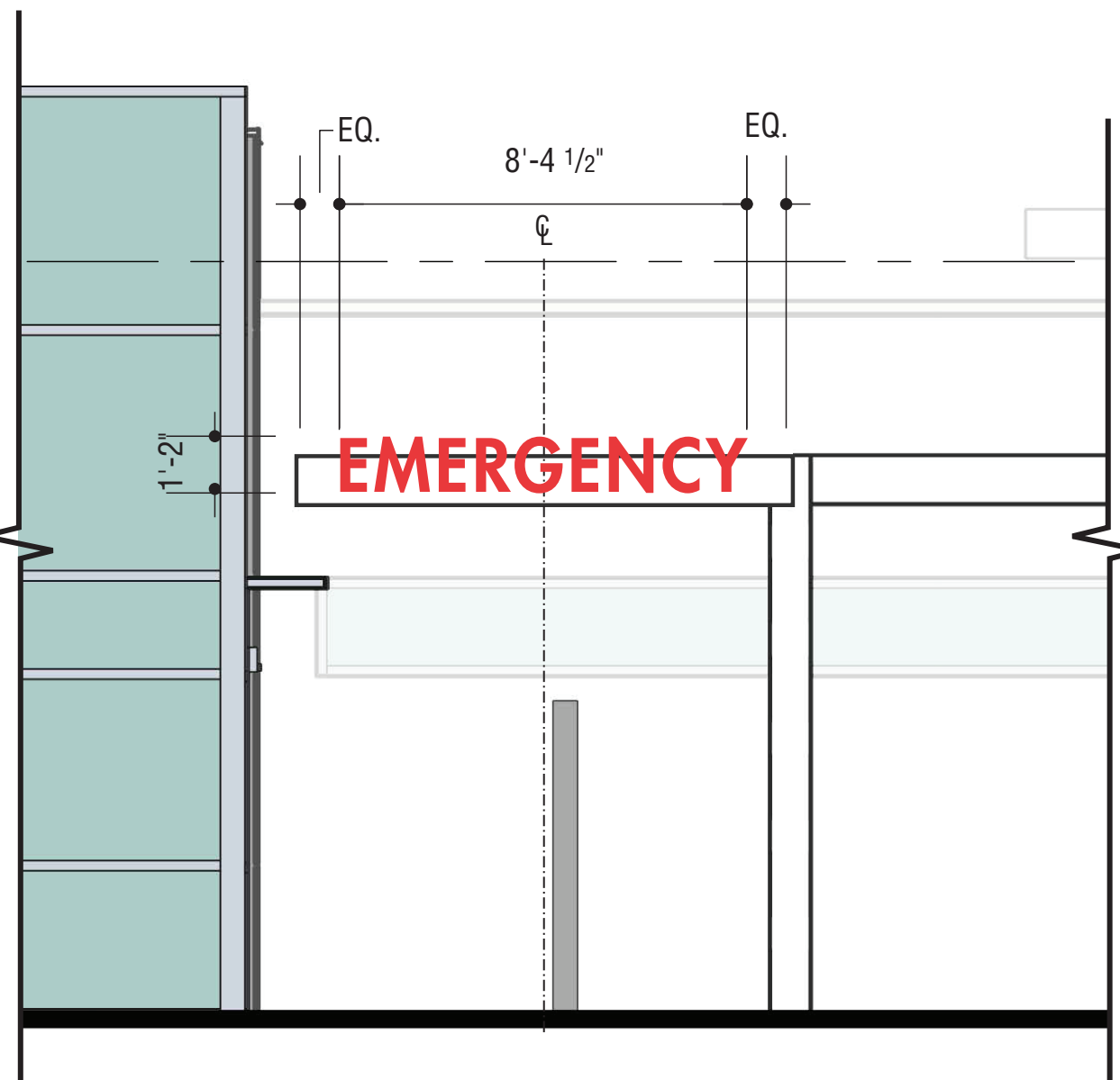

1 ELEVATION VIEW
Scale: 1/8" = 1'-0"

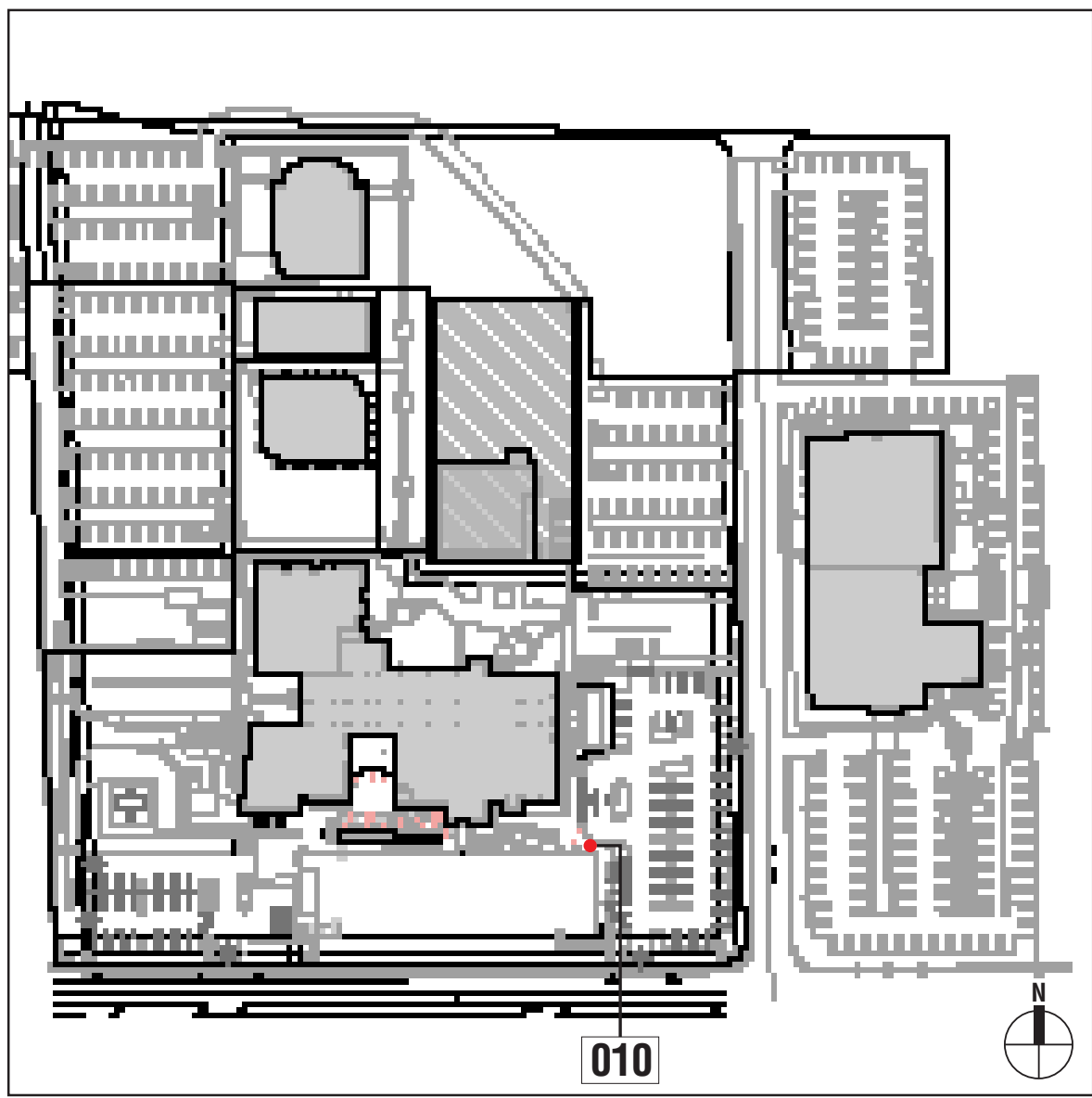

2 KEY PLAN
Scale: NTS



3 FACE & SIDE VIEW
Scale: 1/4" = 1'-0"

Structure
Fabricated dimensional letters with aluminum returns and panels. Internal LEDs provide illumination.

Mounting
Suitable mechanical fasteners. It is recommended that letters be spaced off wall a minimum of 1/2".

Illumination
Owner to provide electrical feed to sign location. All illuminated signs may be powered by 120 or 277 volt electrical power feeds (est. 1-2) 20 amp circuits. Final electrical connection by electrical contractor. Internally illuminated by warm White LEDs.

Color Specifications
Face: RED 11
Returns: SILVER 21 or DARK GRAY 5a
Trim Cap: SILVER 22 or DARK GRAY 24

Construction
Refer to C.02i (similar) in section 6 - Fabrication Intent Details

**64.11i
Emergency Identification
Illuminated Red Face
No Raceway**

Description
Wall mounted channel letter identify emergency entrance

Scale
Not to scale

Illumination
Internal

Sign Type	Cap Height	Width	Depth	Square Feet
64.10i / 12	12"	7' 7"	4"	7.6
64.10i / 14	14"	8' 4 1/2"	4"	9.8
64.10i / 16	16"	9' 7"	4"	12.8
64.10i / 18	18"	10' 9"	4"	16.1
64.10i / 20	20"	11' 11"	4"	19.9

REFERENCE

NOTE: Specific sizes for the channel letter signs have been provided as a tool to simplify the specification process and reduce costs. They are not intended to suggest what might be appropriate for a particular application. Additional sizes may be ordered. Sign Types are specified by letter height.

As always, it is the responsibility of the Sign Consultant to specify the appropriate size. The size specified should be based on the building scale and legibility requirements.

Accommodate all requirements of local authorities to secure permits.

New Sign

DRAWING NOTES:

- Sign Contractor shall supply shop and engineering drawings for all components of the exhibited sign on this sheet.
- Lighting within shall comply with all applicable California Building Codes.
- Materials shown shall be provided as material samples for Owner review prior to release to fabrication.
- Power Required; Location needs power

Square Footage: 9.8 ft²

SHEET NOTES:

NOTE:
Scope includes new sign. Fabricator to field verify conditions, and provide assesement and coordination.

These documents are for design intent and shall be used only as a guide to produce the finished sizes, appearances and functions shown. The sign fabricator shall be responsible to meet all current Federal ADAAG code compliance specifications for tactile letter spacing, tactile letter dimensioning, and braille dimensioning. GNU Group must be notified of any variations from the dimensions and conditions shown on this drawing. Shop drawings and details must be submitted to GNU Group for approval prior to proceeding with fabrication. All copy shall be proofread by client and any legal requirements checked by client's legal department.

Drawn	NCA
Checked	DA

Agency Approval:



KAISER PERMANENTE®
National Facilities Services
Post Office Box 12916
Oakland, California 94604

CAP027912
MANTECA ED
EXPANSION
1777 W YOSEMITE AVE.
MANTECA, CA 95337

ENTITLEMENTS

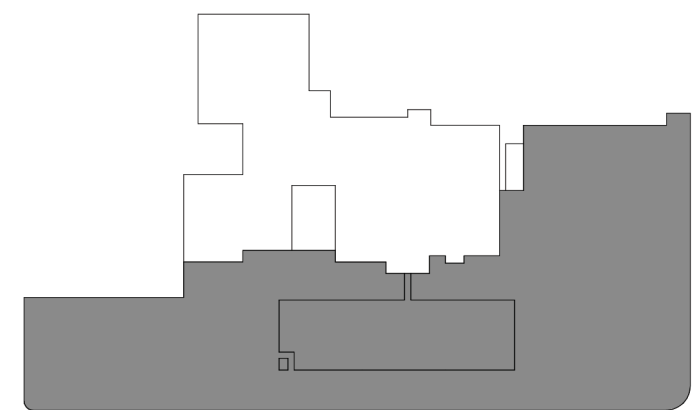

KEYPLAN

Number	Date	Issued For
	08/30/2024	FIRST SUBMISSION
	05/19/2025	BACKCHECK #1

64.11i/14 - SIGN DETAIL

Drawn	NCA
Checked	DA
Agency Approval:	

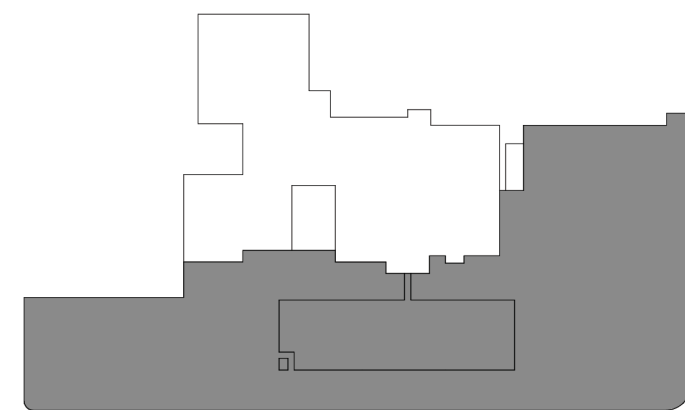

Number	Date	Issued For
08/30/2024	05/19/2025	FIRST SUBMISSION BACKCHECK #1

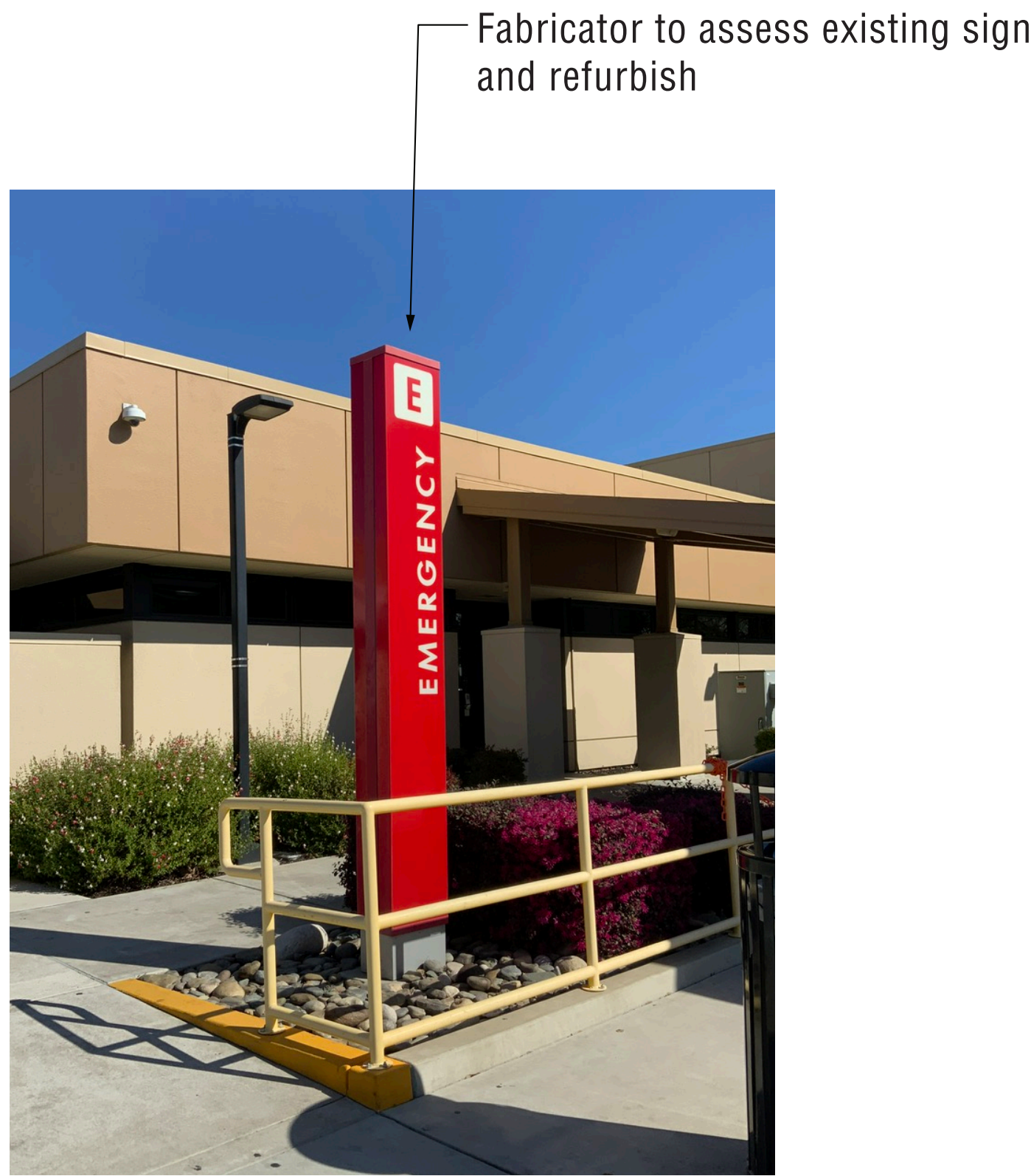

1 EXISTING SIGN FOR REFERENCE
Scale: NTS

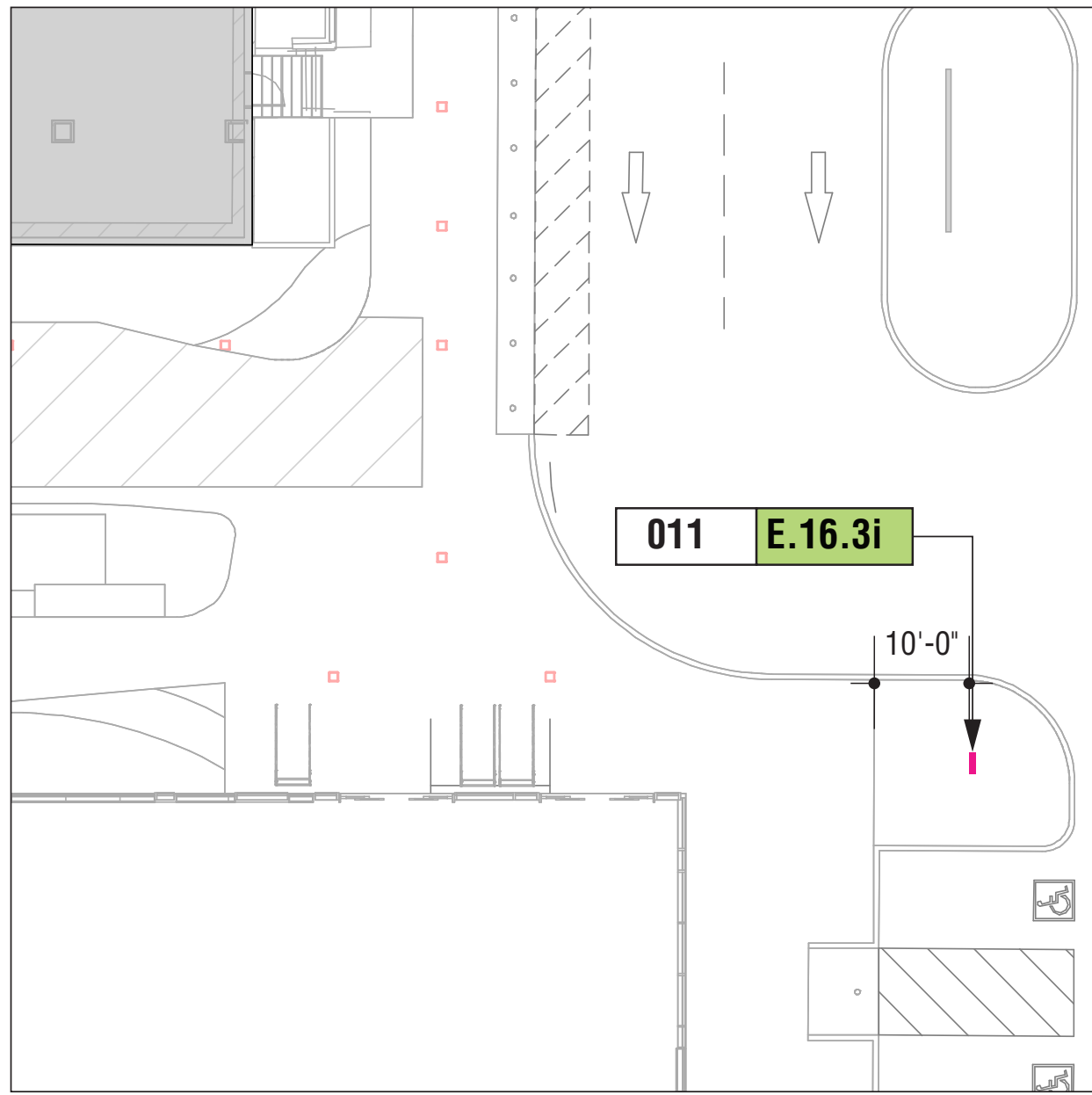

2 BUILDING ID MARKER & LOCATION
Scale:

Description	Structure	Installation	Illumination	Graphics
16.3i Primary KP Building Identification Marker -EMERGENCY individual / 10'-0" height self-illuminated (double face)	Internally illuminated pylon, each face with formed 1/4" thk. clear polycarbonate sheet with returns and second surface graphic film background and graphics	Formed & painted aluminum base plan cladding attached around frame Frame anchored to engineered concrete footing	Marker is internally illuminated by continuous warm white LED's LED power supplies are contained within Marker & are accessible	Faces are translucent RED Graphics translucent WHITE and RED
Standard version: No Directional graphics	Engineer for windloads up to 90mph for California	Provide concrete pad at hardscape Coordinate with Landscape Architect and Electrical Engineer	Provide accessible disconnect switch & photocell Power requirements: 120v - 277v (verify) est. (1-2) 20amp circuits	Color Specifications Paint finishes: Red: Red 29 Silver: Silver 21 Graphics color match White: White 18 Red: Red 33

Application

Suburban Hospital campus
Urban if space exists (as allowed by sign code)

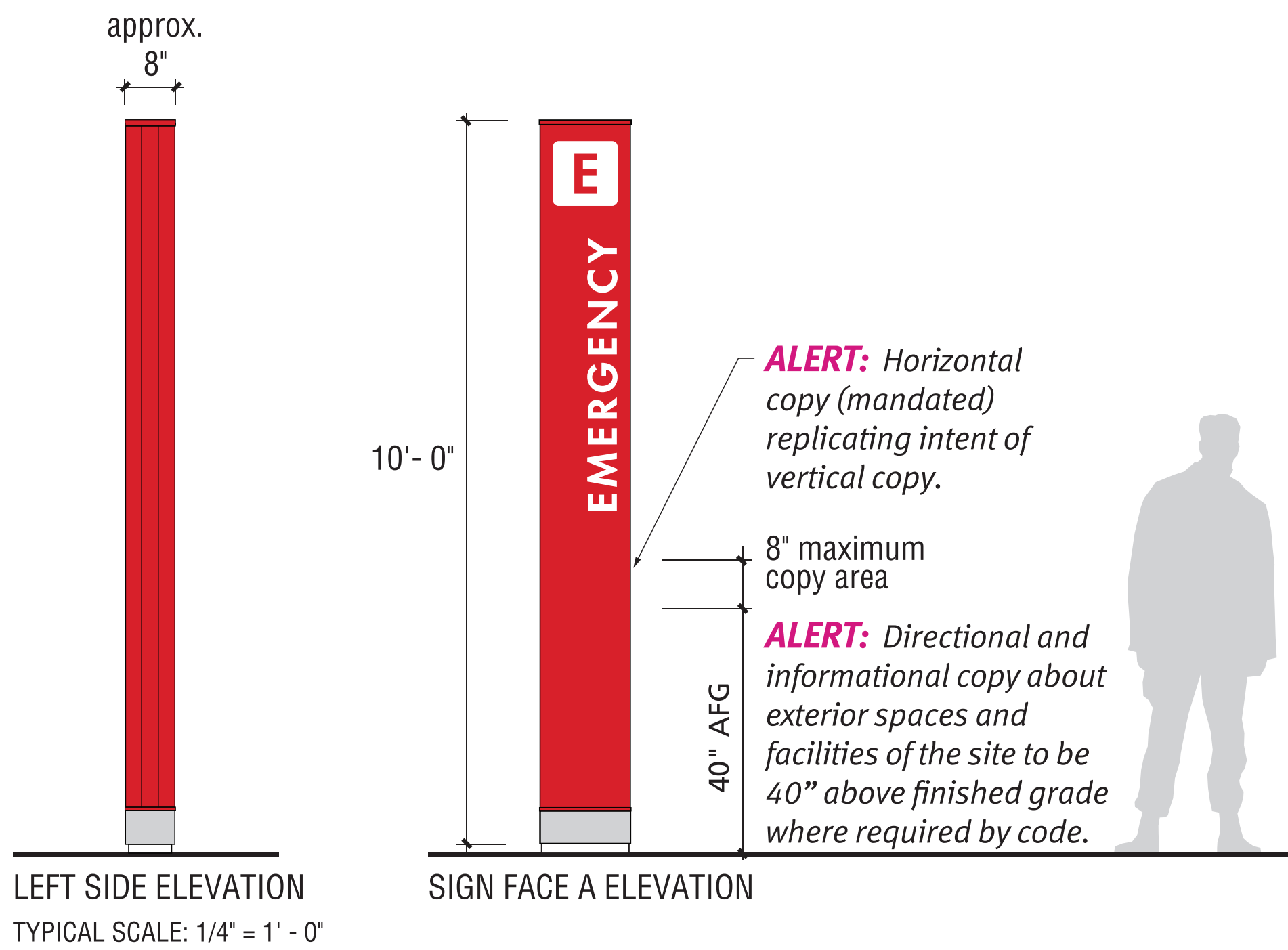
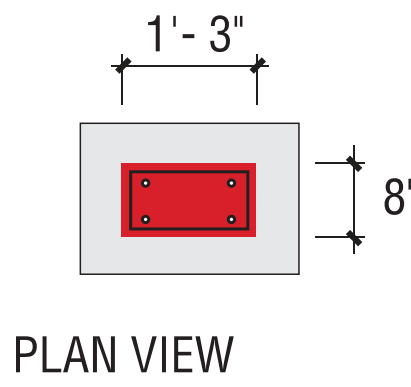

3 LEFT SIDE & FACE ELEVATIONS
Scale: 1/4" = 1'-0"

Refurbished + Relocated Sign

DRAWING NOTES:

- Sign Contractor shall supply shop and engineering drawings for all components of the exhibited sign on this sheet.
- Lighting within shall comply with all applicable California Building Codes.
- Materials shown shall be provided as material samples for Owner review prior to release to fabrication.
- Always check Landscape Architect's Drawings for locations of all signage. Sign Contractor shall coordinate utilities clearance with Contractor and LA.
- Power Required; Location needs power

Square Footage: 12.5 ft²

SHEET NOTES:

NOTE:
Scope includes refurbished sign, including new concrete base + footing. Fabricator to field verify conditions, and provide assesement and coordination.

These documents are for design intent and shall be used only as a guide to produce the finished sizes, appearances and functions shown. The sign fabricator shall be responsible to meet all current Federal ADAAG code compliance specifications for tactile letter spacing, tactile letter dimensioning, and braille dimensioning. GNU Group must be notified of any variations from the dimensions and conditions shown on this drawing. Shop drawings and details must be submitted to GNU Group for approval prior to proceeding with fabrication. All copy shall be proofread by client and any legal requirements checked by client's legal department.

Drawn	NCA
Checked	DA
Agency Approval:	

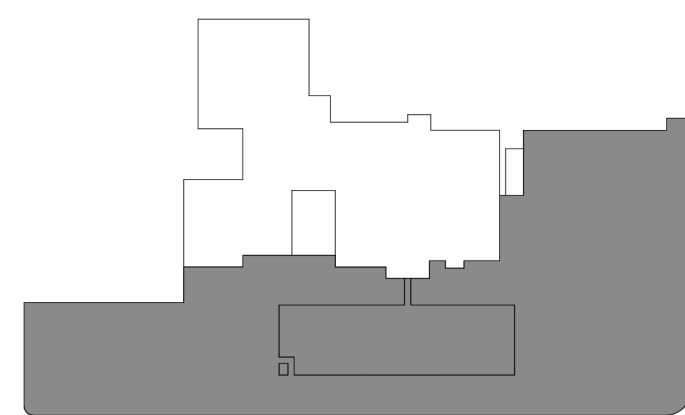

KEYPLAN		
Number	Date	Issued For
1	08/30/2024	FIRST SUBMISSION
2	05/19/2025	BACKCHECK #1

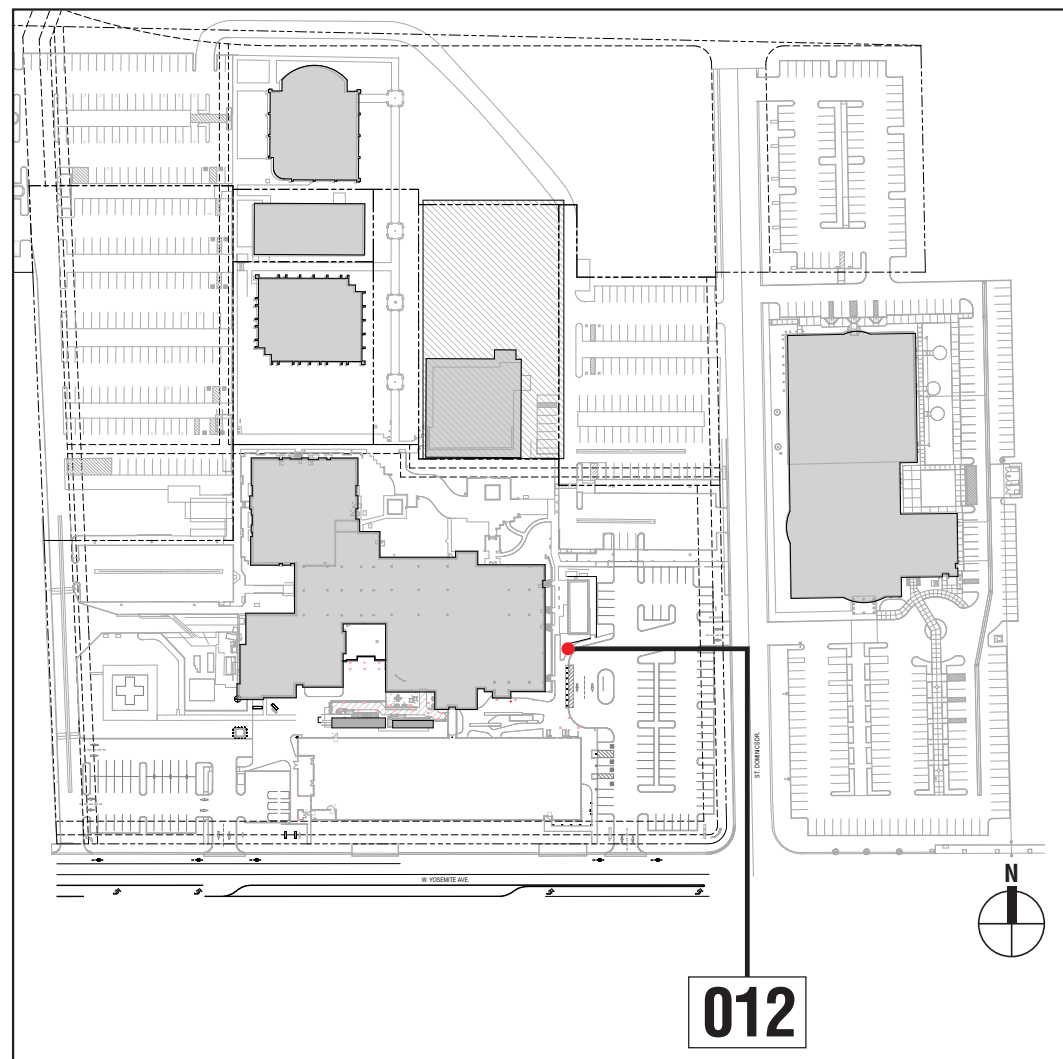

1 KEY PLAN
Scale: NTS

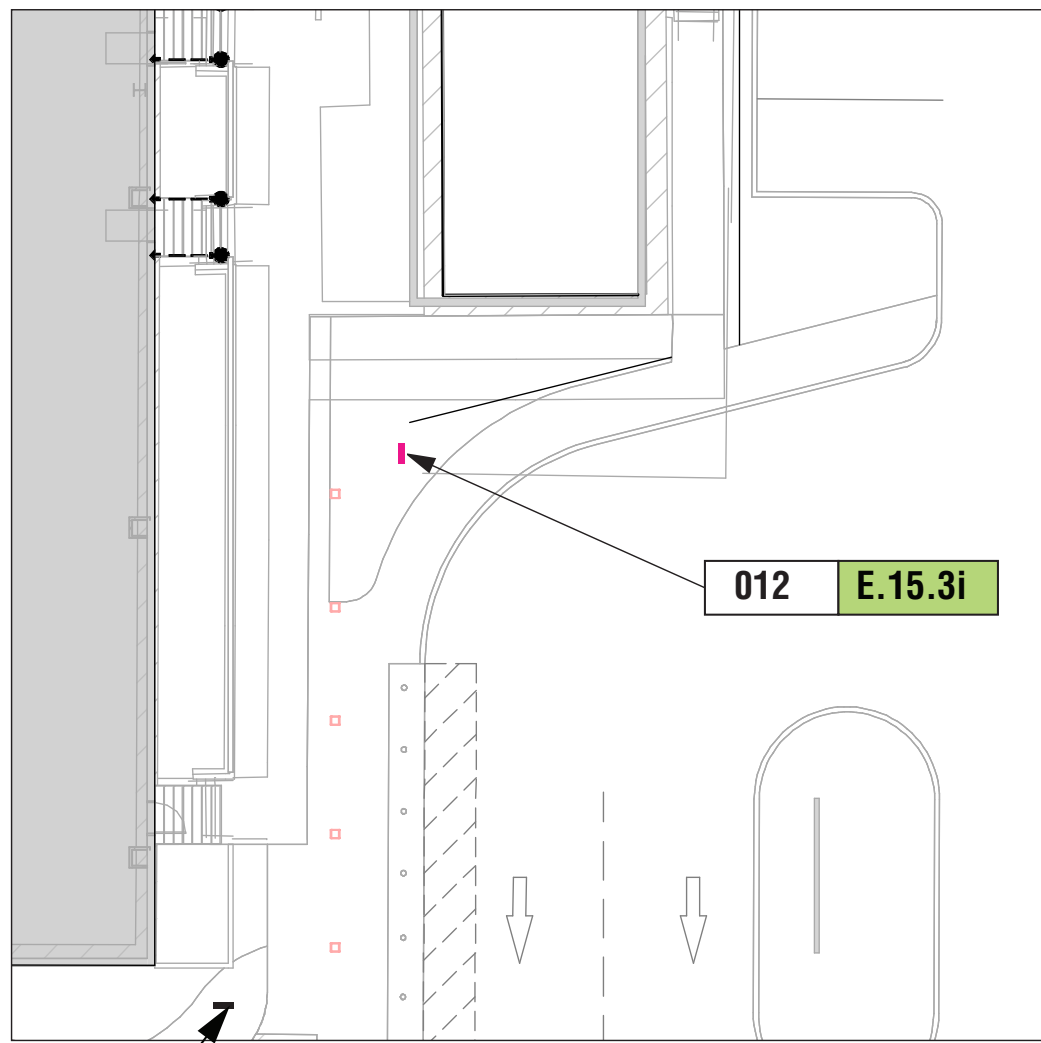

Existing Monument Location
Sign to move to new location as shown

2 SITE MARKER & LOCATION
Scale: NTS



Fabricator to assess existing sign
and refurbish

3 EXISTING SIGN REFERENCE
Scale: NTS

Description	Structure	Installation	Illumination	Graphics
15.3i Primary KP Building Identification Marker -HOSPITAL individual / 10'-0" height self-illuminated (double face) Standard version: No Directional graphics	Internally illuminated pylon, each face with formed 1/4" thk. clear polycarbonate sheet with returns and second surface graphic film background and graphics Engineer for windloads up to 90mph for California	Formed & painted aluminum base plan cladding attached around frame Frame anchored to engineered concrete footing Provide concrete pad at hardscape Coordinate with Landscape Architect and Electrical Engineer	Marker is internally illuminated by continuous warm white LED's LED power supplies are contained within Marker & are accessible Provide accessible disconnect switch & photocell Power requirements: 120v - 277v (verify) est. (1-2) 20amp circuits	Faces are translucent BLUE Graphics translucent WHITE and BLUE Color Specifications Paint finishes: Blue: Blue 28 Silver: Silver 21 Graphics color match White: White 18 Blue: Blue 32

Application
Suburban Hospital campus
Urban if space exists (as allowed by sign code)

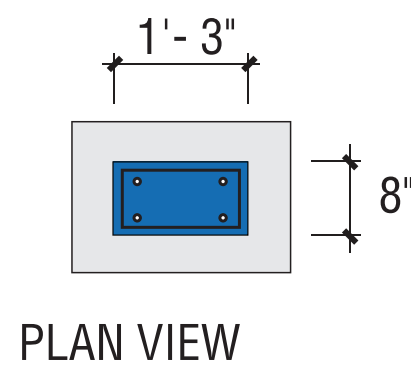

PLAN VIEW

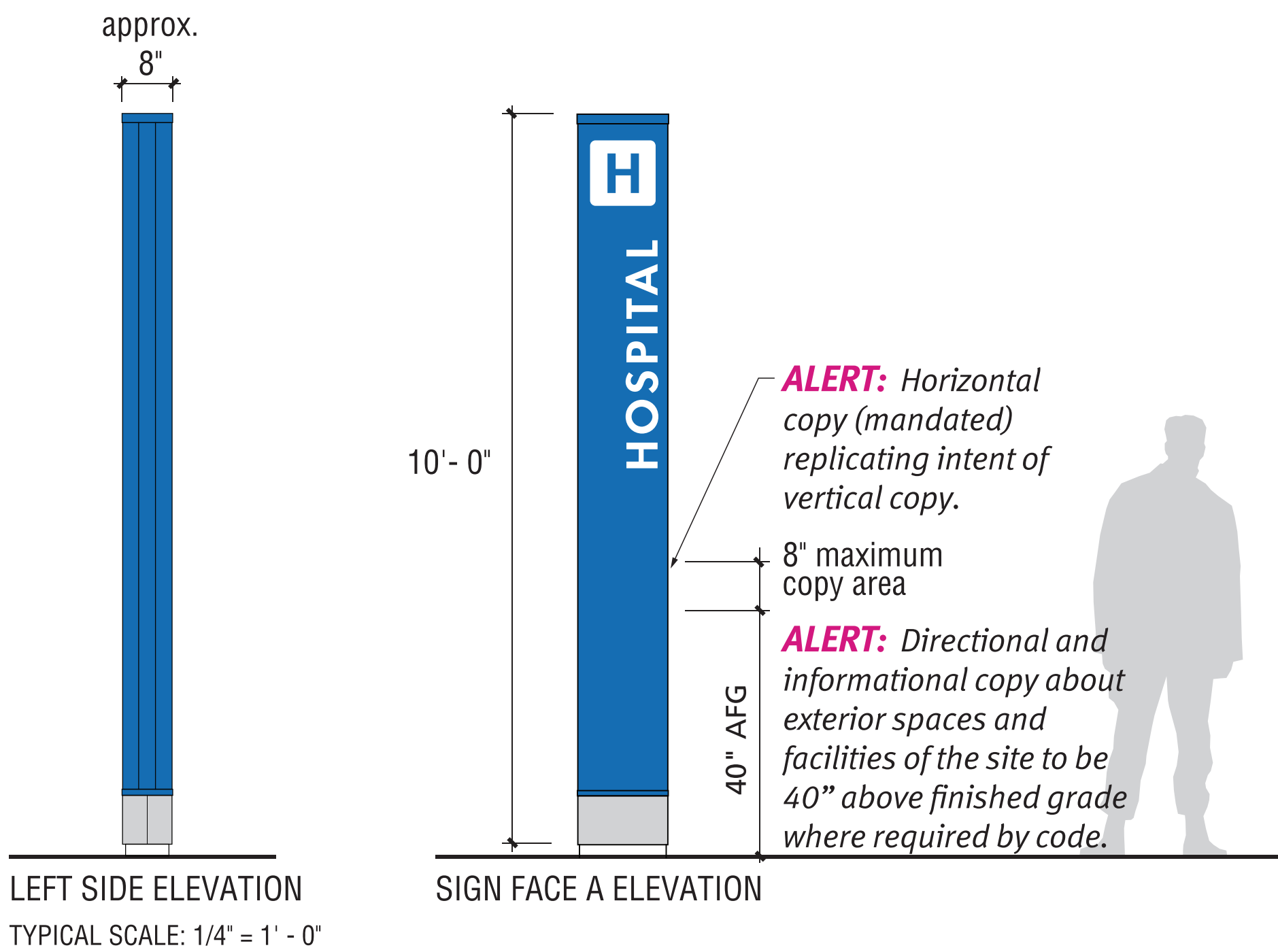

4 LEFT SIDE & FACE ELEVATIONS
Scale: 1/4" = 1'-0"

Refurbished + Relocated Sign

DRAWING NOTES:

- Sign Contractor shall supply shop and engineering drawings for all components of the exhibited sign on this sheet.
- Lighting within shall comply with all applicable California Building Codes.
- Materials shown shall be provided as material samples for Owner review prior to release to fabrication.
- Always check Landscape Architect's Drawings for locations of all signage. Sign Contractor shall coordinate utilities clearance with Contractor and LA.
- Power Required; Location needs power

Square Footage: 12.5 ft²

SHEET NOTES:

NOTE:
Scope includes refurbished sign, including new concrete base + footing. Fabricator to field verify conditions, and provide assesement and coordination.

These documents are for design intent and shall be used only as a guide to produce the finished sizes, appearances and functions shown. The sign fabricator shall be responsible to meet all current Federal ADAAG code compliance specifications for tactile letter spacing, tactile letter dimensioning, and braille dimensioning. GNU Group must be notified of any variations from the dimensions and conditions shown on this drawing. Shop drawings and details must be submitted to GNU Group for approval prior to proceeding with fabrication. All copy shall be proofread by client and any legal requirements checked by client's legal department.

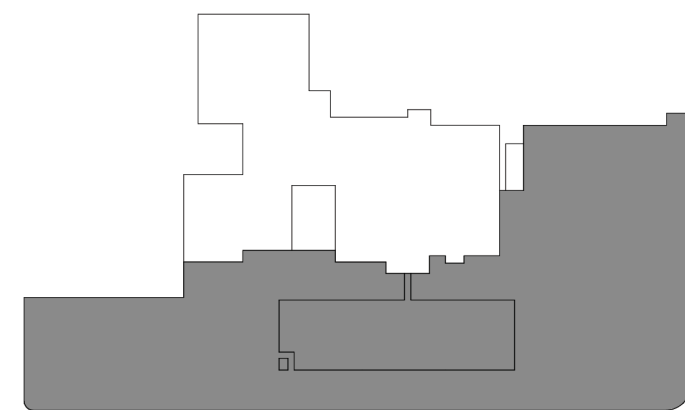

KEYPLAN		
Number	Date	Issued For
	08/30/2024	FIRST SUBMISSION
	05/19/2025	BACKCHECK #1

New Sign

DRAWING NOTES:

- Sign Contractor shall supply shop and engineering drawings for all components of the exhibited sign on this sheet.
- Lighting within shall comply with all applicable California Building Codes.
- Materials shown shall be provided as material samples for Owner review prior to release to fabrication.
- Power Required; Location needs power
- City to confirm address number

Square Footage: 9 ft²

SHEET NOTES:

NOTE:
Scope includes new sign.
Fabricator to field verify conditions, and provide assesement and coordination.

These documents are for design intent and shall be used only as a guide to produce the finished sizes, appearances and functions shown. The sign fabricator shall be responsible to meet all current Federal ADAAG code compliance specifications for tactile letter spacing, tactile letter dimensioning, and braille dimensioning. GNU Group must be notified of any variations from the dimensions and conditions shown on this drawing. Shop drawings and details must be submitted to GNU Group for approval prior to proceeding with fabrication. All copy shall be proofread by client and any legal requirements checked by client's legal department.

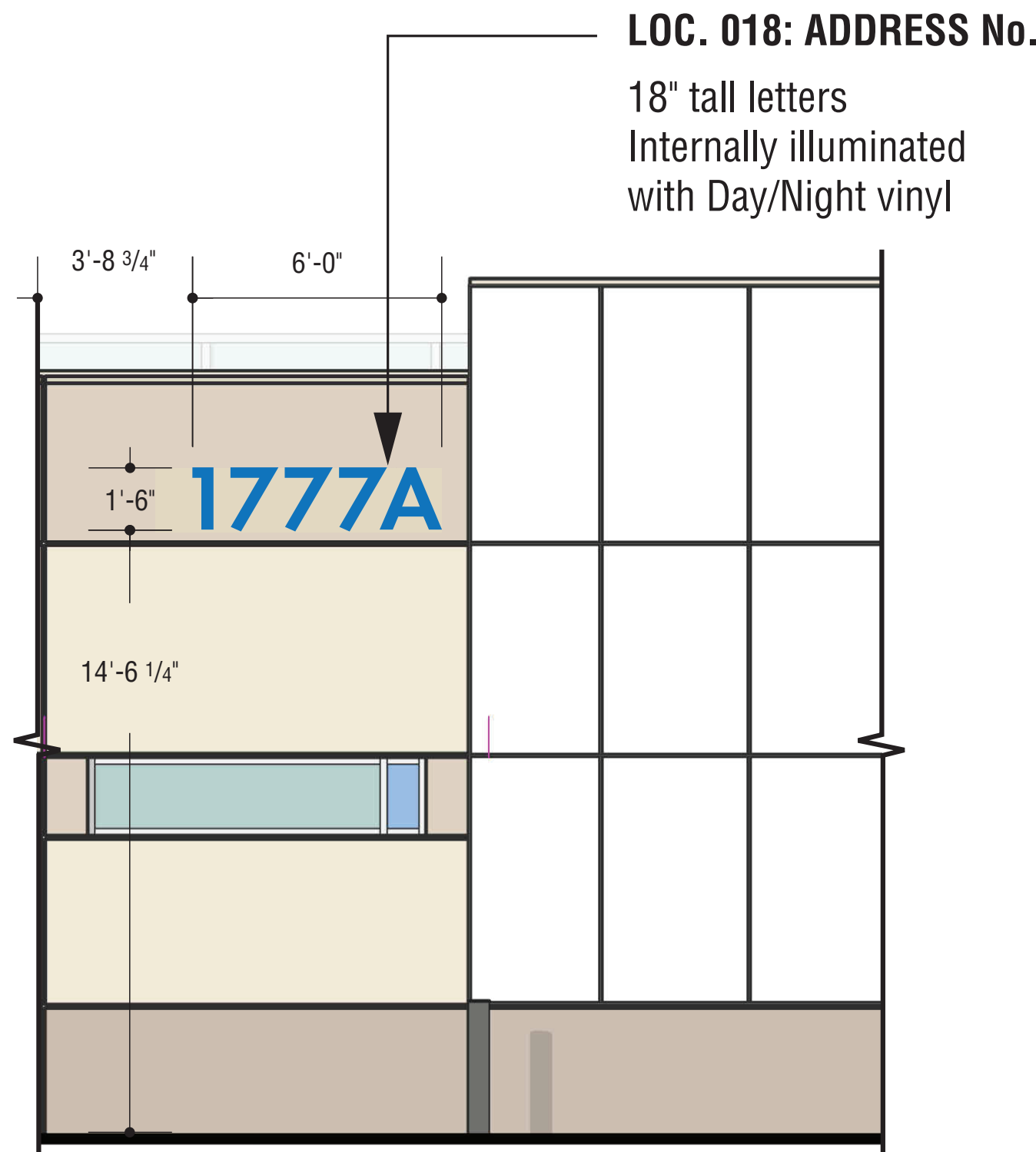

1 ADDRESS NO. LOC. 018 | SOUTH ELEVATION

Scale: 1/8" = 1'-0"

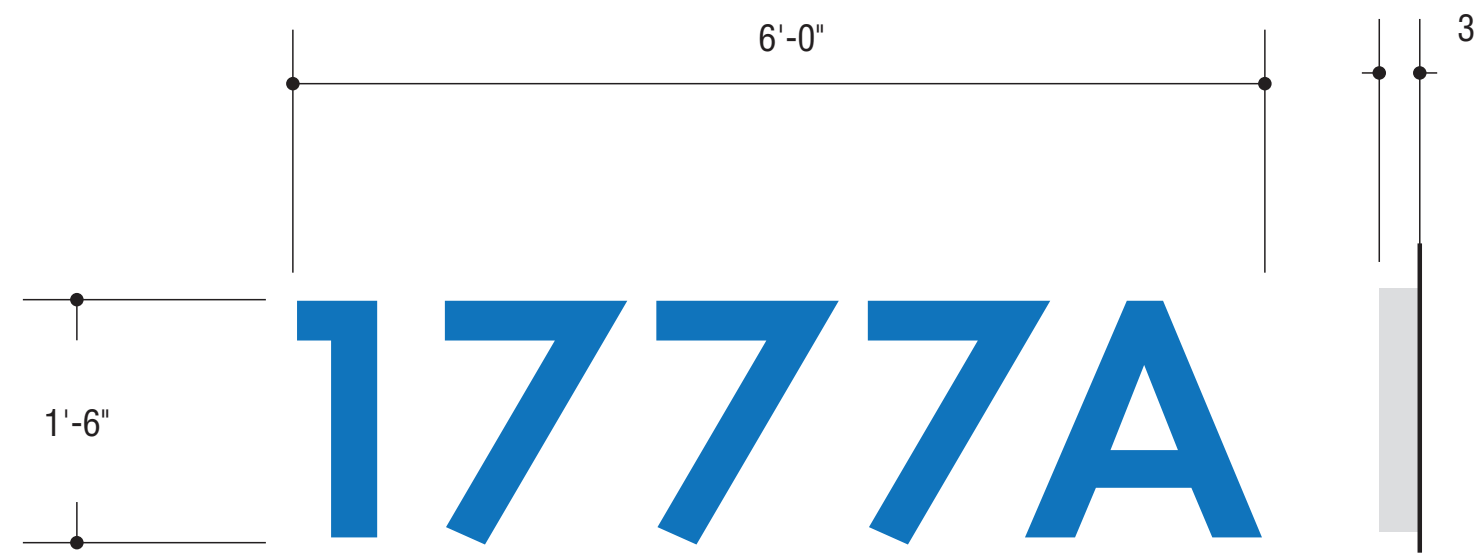

2 FACE & SIDE VIEW

Scale: 3/8" = 1'-0"

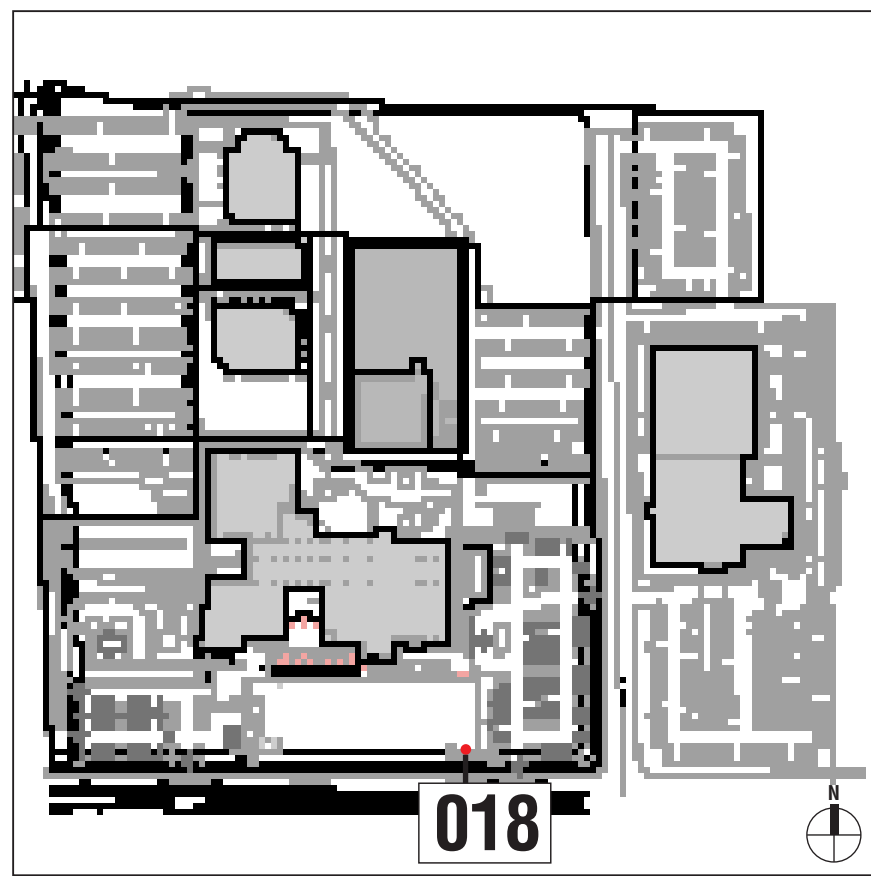

3 SIGN LOCATION

Scale: NTS

Structure
Fabricated aluminum channel letters with translucent white acrylic faces and surface applied graphic film. Internal metal structure as required.

Mounting
Suitable mechanical fasteners. It is recommended that letters be spaced off wall a minimum of 1/2".

Illumination
Owner to provide electrical feed to sign location. All illuminated signs may be powered by 120 or 277 volt electrical power feeds (est. 1-2) 20 amp circuits. Final electrical connection by electrical contractor. Letters and Logo are internally illuminated by White LEDs. LED Power supplies are remote and should be accessible and secure.

KP Logotype faces are 3M perforated graphic film applied to white acrylic faces (reads Blue in Day / White at night).

Color Specifications
Face: BLUE 1c
Returns: SILVER 21 or DARK GRAY 5a
Trim Cap: SILVER 22 or DARK GRAY 24
Sunburst: WHITE 3

Construction
Refer to C.02i in section 6 - Fabrication Intent Details

02.2i Primary KP wall-mount Identification Single-line Logotype - No Raceway

Description
Wall mounted channel letters to identify facility buildings.

Scale
Not to scale

Illumination
Internal

Details
Construction/Design: refer to sign type 2.2i in section 6 - Fabrication Intent Details

Address number is TBD. Shown number is placeholder only. Final number to be assigned by the city.

KAISER PERMANENTE		Sign Type	Letter Height	Logo W	Logo H	Logo D	Square Feet
		02.2i / 12	12"	15'-5"	1'-5 5/8"	3"	23
		02.2i / 15	15"	19'-2"	1'-9 3/4"	3"	35
		02.2i / 18	18"	23'-0"	2'-2 1/4"	3"	50
		02.2i / 24	24"	30'-7"	2'-11"	3"	89
		02.2i / 30	30"	38'-4"	3'-7 3/4"	5"	140
		02.2i / 36	36"	46'-0"	4'-4 5/8"	5"	202
		02.2i / 42	42"	53'-7"	5'-1 1/4"	5"	275
		02.2i / 48	48"	61'-3"	5'-10"	5"	360

REFERENCE

NOTE: Specific sizes for the site identity signs have been provided as a tool to simplify the specification process and reduce costs. They are not intended to suggest what might be appropriate for a particular application. Additional sizes may be ordered. Sign Types are now specified by letter height.

As always, it is the responsibility of the Sign Consultant to specify the appropriate size and format of the site identification. The size specified should be based on the building scale and legibility requirements as long as the height-to-width ratio of the Kaiser Permanente Corporate identity is maintained.

Accommodate all requirements of local authorities to secure permits.

Drawn	NCA
Checked	DA
Agency Approval:	

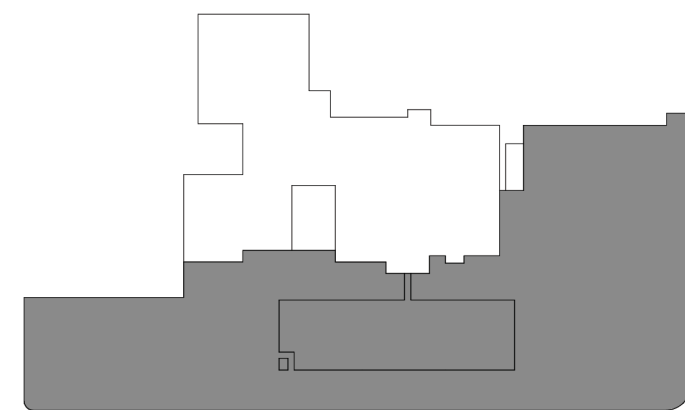

KEYPLAN		
Number	Date	Issued For
	08/30/2024	FIRST SUBMISSION
	05/19/2025	BACKCHECK #1

NOTE: Existing tenant sign to remain in place until the expiration of the lease term at 165 St. Dominics Drive (last tenant expiring 5/2028)

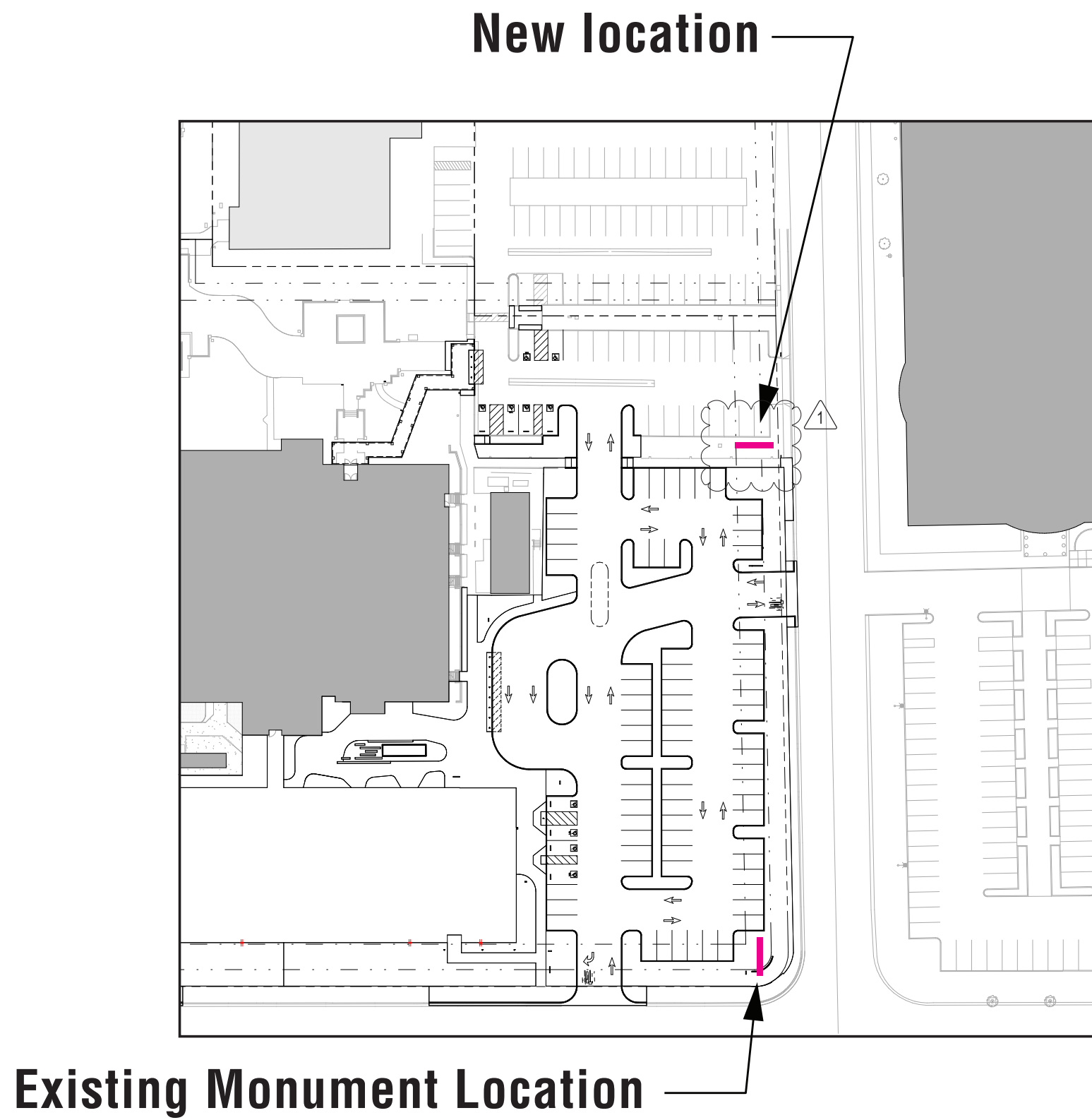

1 SITE PLAN VIEW
Scale: NTS

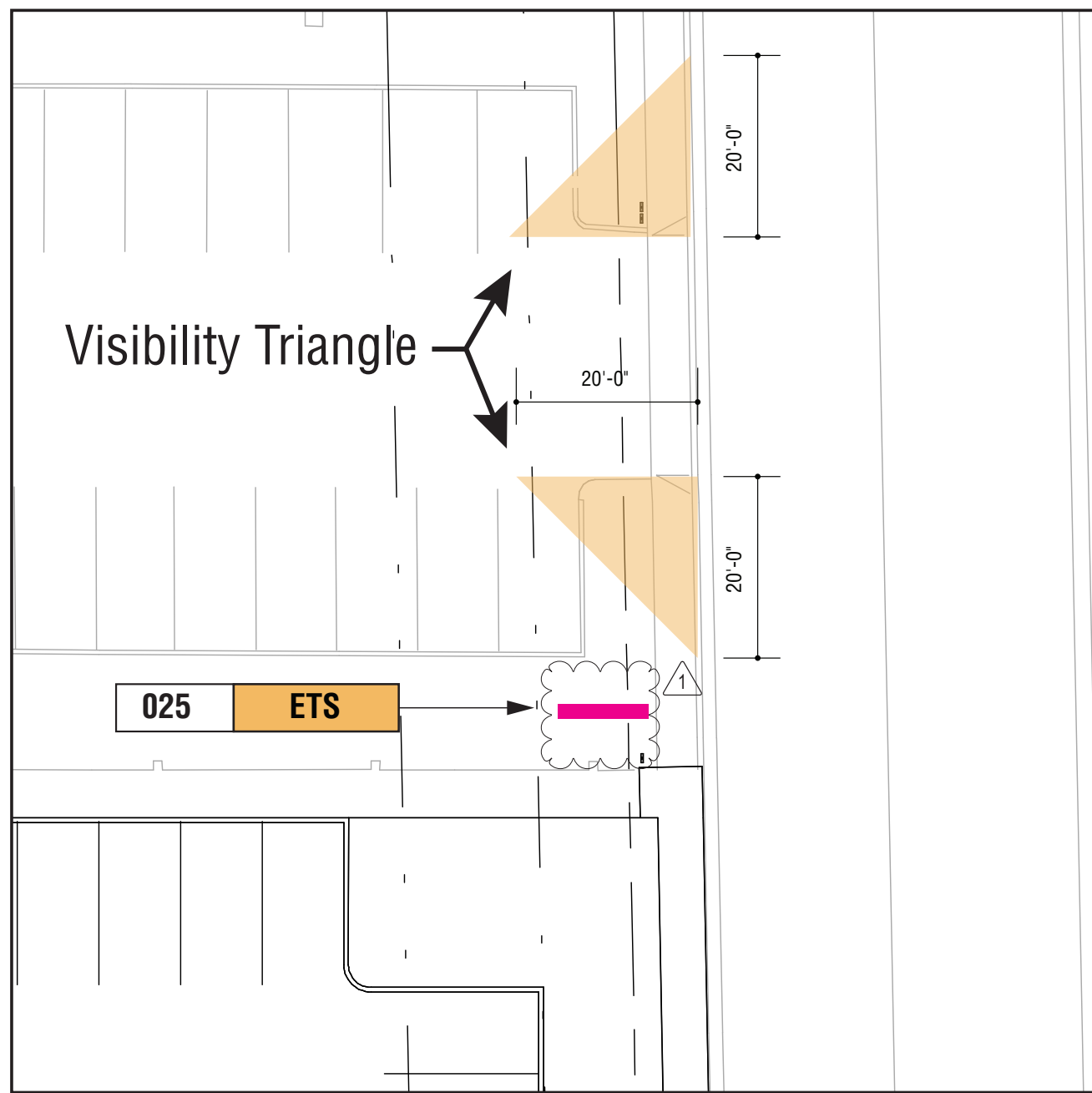

2 SITE PLAN VIEW
Scale: 1" = 40'-0"

Fabricator to assess existing sign and refurbish; inside panels TBD / by others

Fabricator to remove existing top square to ensure sign is under 10' height requirement



3 LOC 025 EXISTING SIGN REFERENCE
Scale: NTS

Refurbished + Relocated Sign

DRAWING NOTES:

1. Sign Contractor shall supply shop and engineering drawings for all components of the exhibited sign on this sheet.
2. Lighting within shall comply with all applicable California Building Codes.
3. Materials shown shall be provided as material samples for Owner review prior to release to fabrication.
4. Always check Landscape Architect's Drawings for locations of all signage. Sign Contractor shall coordinate utilities clearance with Contractor and LA.
5. Project to use existing Monument ID and moved to new entrance on St. Dominic Dr. building as shown in Site Plan View
6. **Power Required; Location needs power**

Square Footage: 100 ft²

SHEET NOTES:

NOTE:
Scope includes refurbished sign, including new concrete base + footing. Fabricator to field verify conditions, and provide assesement and coordination.

These documents are for design intent and shall be used only as a guide to produce the finished sizes, appearances and functions shown. The sign fabricator shall be responsible to meet all current Federal ADAAG code compliance specifications for tactile letter spacing, tactile letter dimensioning, and braille dimensioning. GNU Group must be notified of any variations from the dimensions and conditions shown on this drawing. Shop drawings and details must be submitted to GNU Group for approval prior to proceeding with fabrication. All copy shall be proofread by client and any legal requirements checked by client's legal department.

55.10v Typical Details

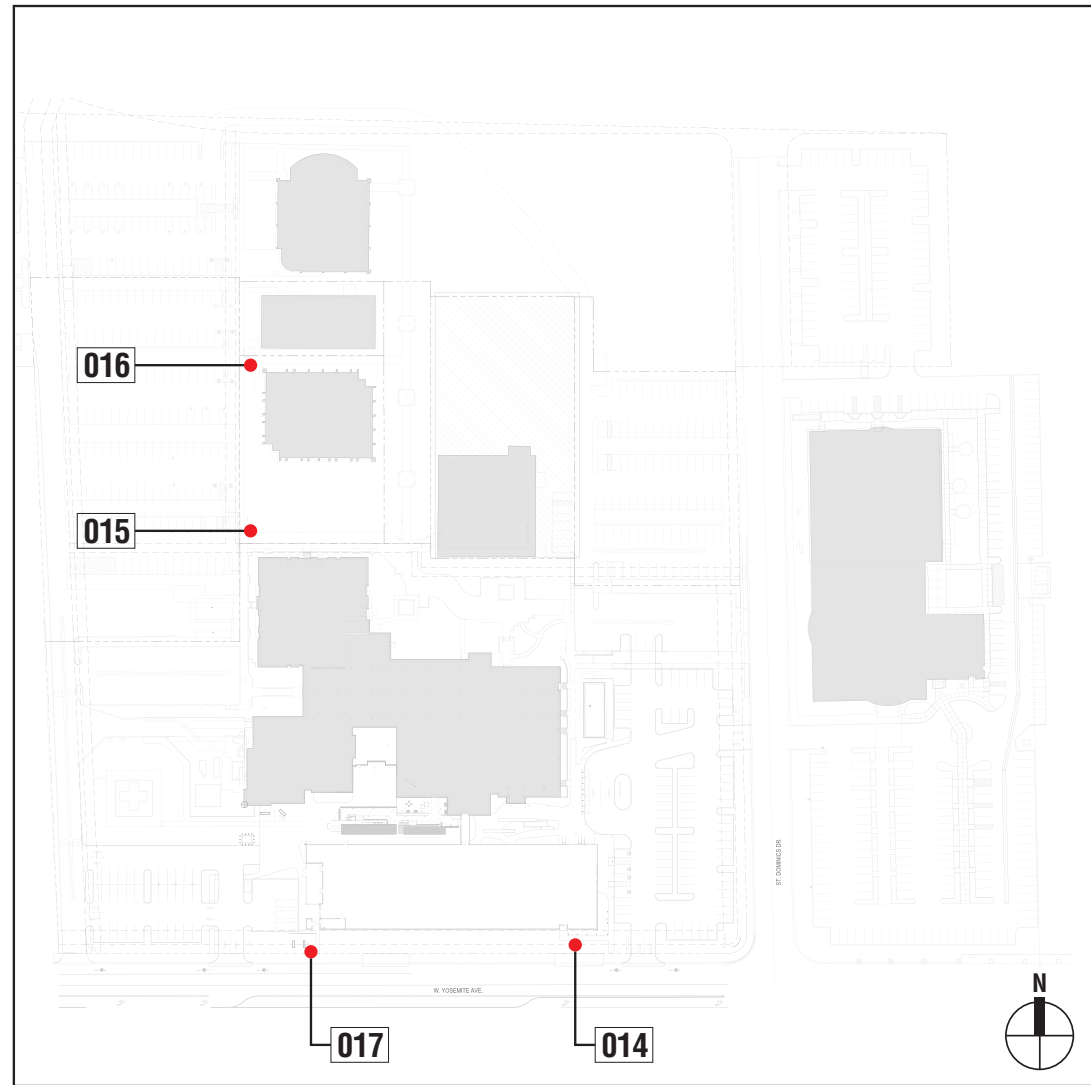

1 KEY PLAN
Scale: NTS

Structure
Painted aluminum sign panel.
Painted aluminum extruded posts, 2" square, with ends enclosed with non-visible aluminum caps, and concrete footing.

Graphics
1 1/2" HEAVY - Futura Heavy, 1 1/2" tall upper and lower case, flushed left, graphic film applied to sign surface.

Color Specifications
Accent panel - SILVER 21
Sign panel - WHITE 19
Post - MEDIUM GRAY 27
Graphics - DARK GRAY 4b
Emergency - RED 11a
Urgent Care - GREEN 34
Hospital Symbol - BLUE 32

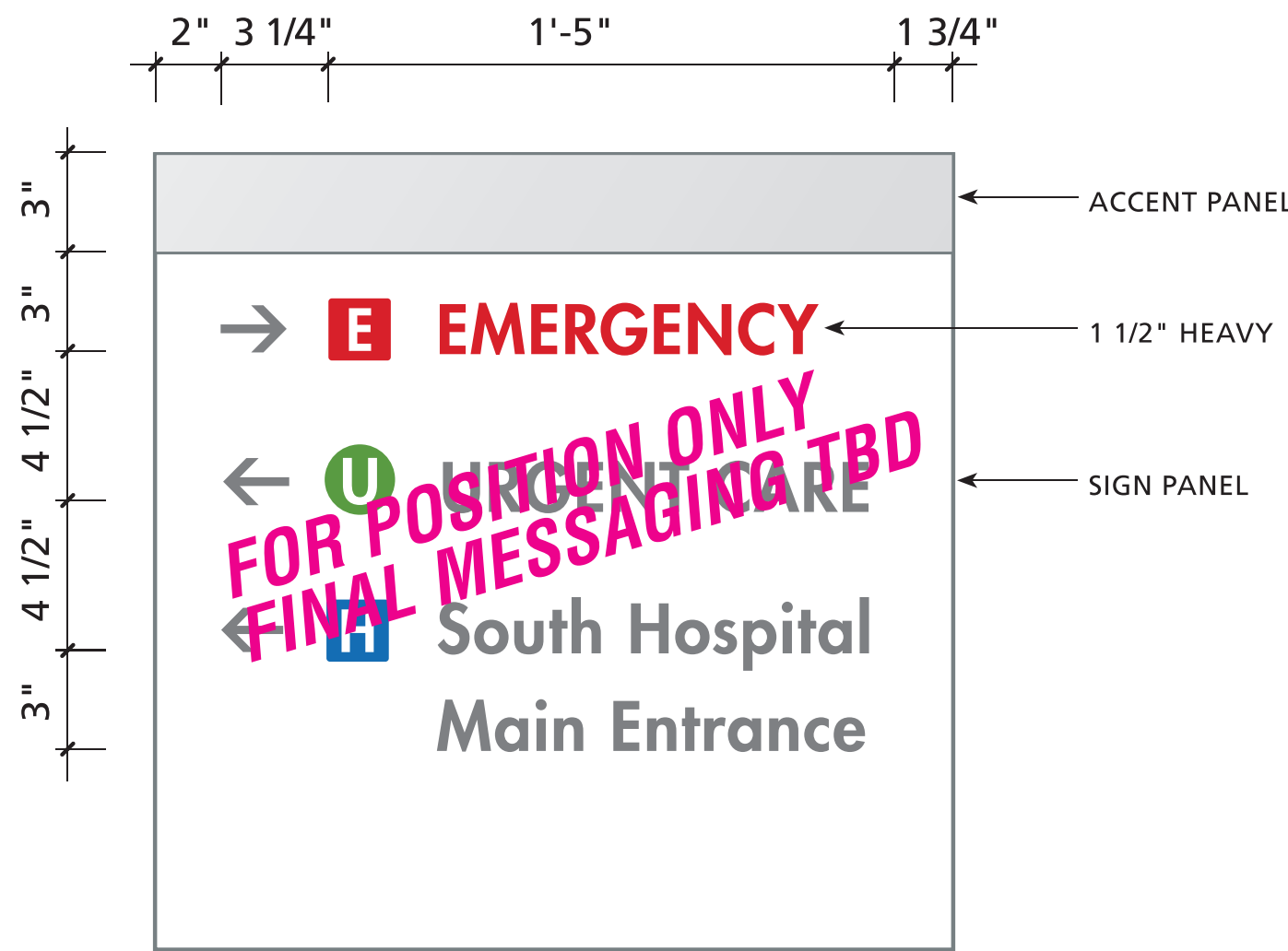

2 LAYOUT
Scale: 1"=1'-0"

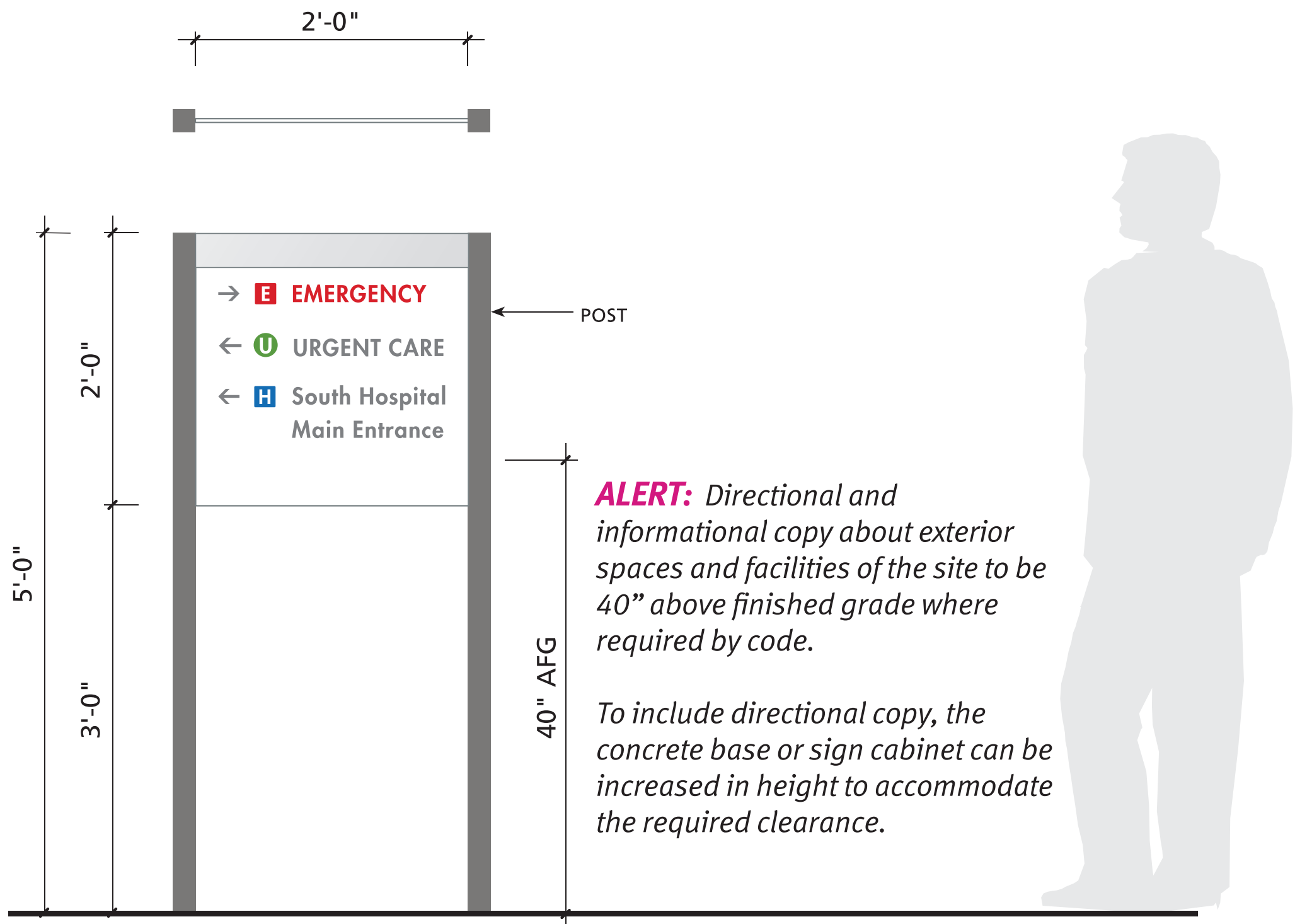

3 ELEVATION VIEW
Scale: 1/2"=1'-0"

New Signs

- DRAWING NOTES:**
- Sign Contractor shall supply shop and engineering drawings for all components of the exhibited sign on this sheet.
 - Lighting within shall comply with all applicable California Building Codes.
 - Materials shown shall be provided as material samples for Owner review prior to release to fabrication.
 - Always check Landscape Architect's Drawings for locations of all signage. Sign Contractor shall coordinate utilities clearance with Contractor and LA.

55.10v Directional Sign
Non-illuminated Post and Panel

Description
Freestanding post and panel sign providing direction information.

Scale
1/2"=1'-0"

Sign Area
4 square feet per side

Illumination
Non-illuminated

Construction
Refer to C.37 in section 6 - Fabrication Intent Details

NOTE: A detailed illustration will be required for all custom graphic layouts or panel configurations.

Square Footage: 4 ft²

SHEET NOTES:

NOTE:
Scope includes new signs + footing. Fabricator to field verify conditions, and provide assesement and coordination.

These documents are for design intent and shall be used only as a guide to produce the finished sizes, appearances and functions shown. The sign fabricator shall be responsible to meet all current Federal ADAAG code compliance specifications for tactile letter spacing, tactile letter dimensioning, and braille dimensioning. GNU Group must be notified of any variations from the dimensions and conditions shown on this drawing. Shop drawings and details must be submitted to GNU Group for approval prior to proceeding with fabrication. All copy shall be proofread by client and any legal requirements checked by client's legal department.

Drawn	NCA
Checked	DA
Agency Approval:	



ENTITLEMENTS

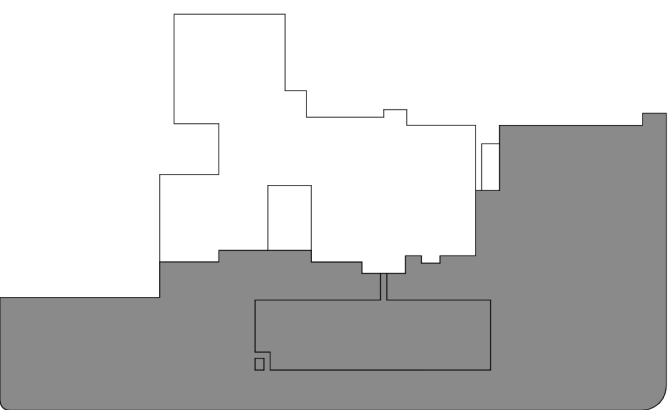

KEYPLAN

Number	Date	Issued For
08/30/2024	05/19/2025	FIRST SUBMISSION
		BACKCHECK #1

55.10v - SIGN DETAIL

1

2

3

4

5

55.10v All Layouts

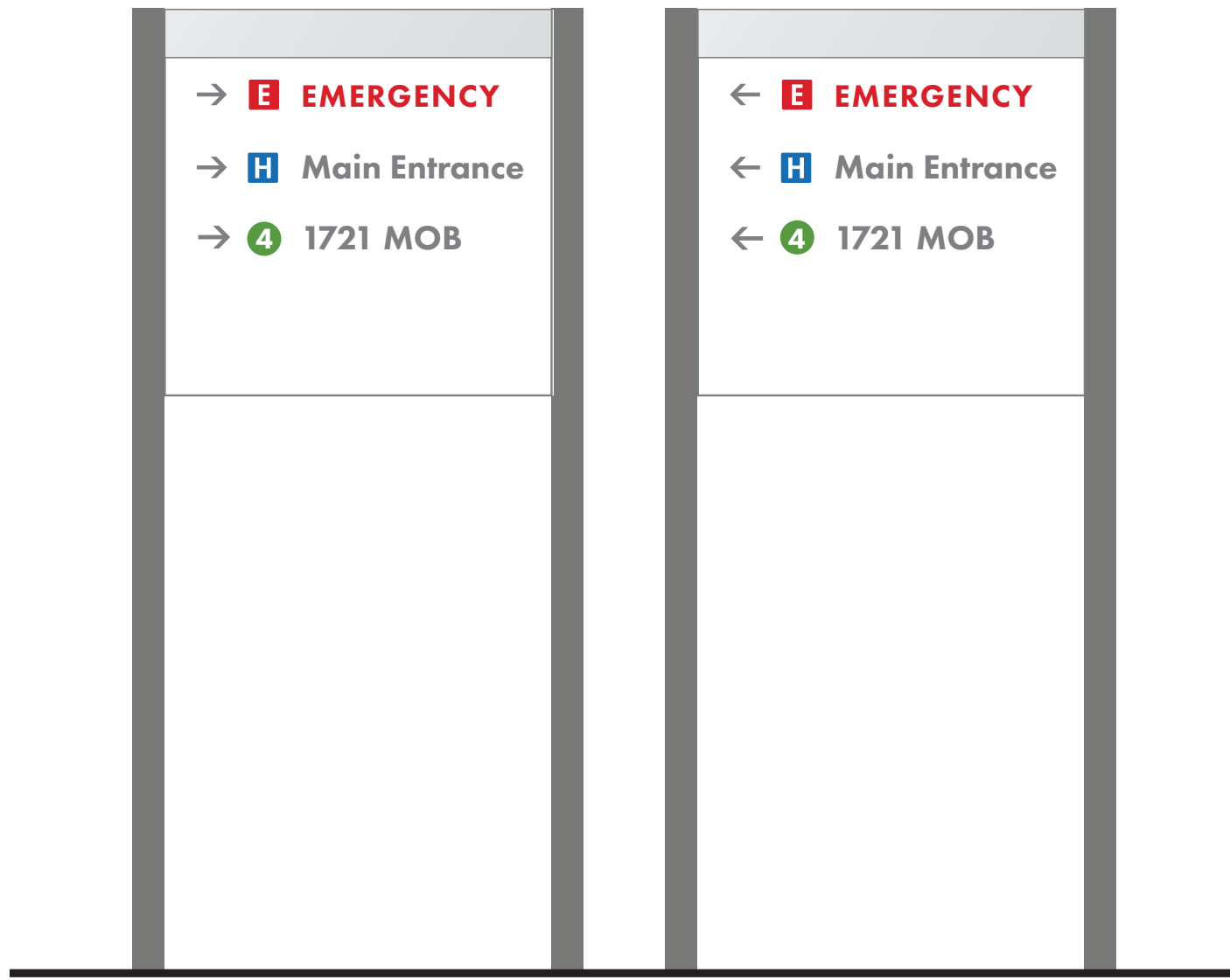

1 55.10v Pedestrian Dir. | Loc.017
Scale: NTS

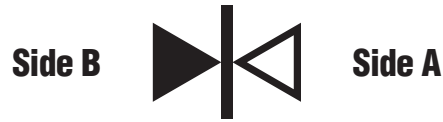
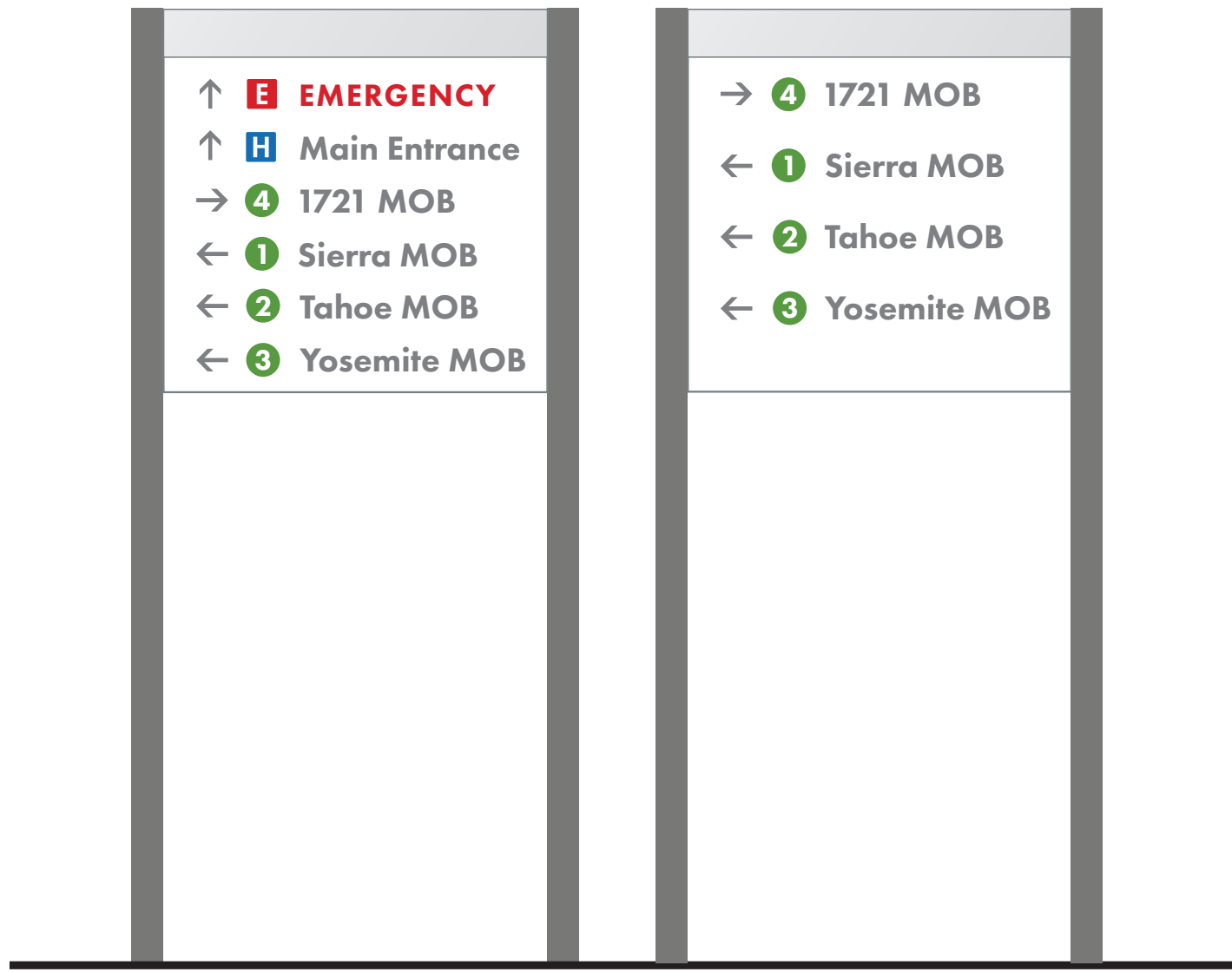

2 55.10v Pedestrian Dir. | Loc.014
Scale: NTS

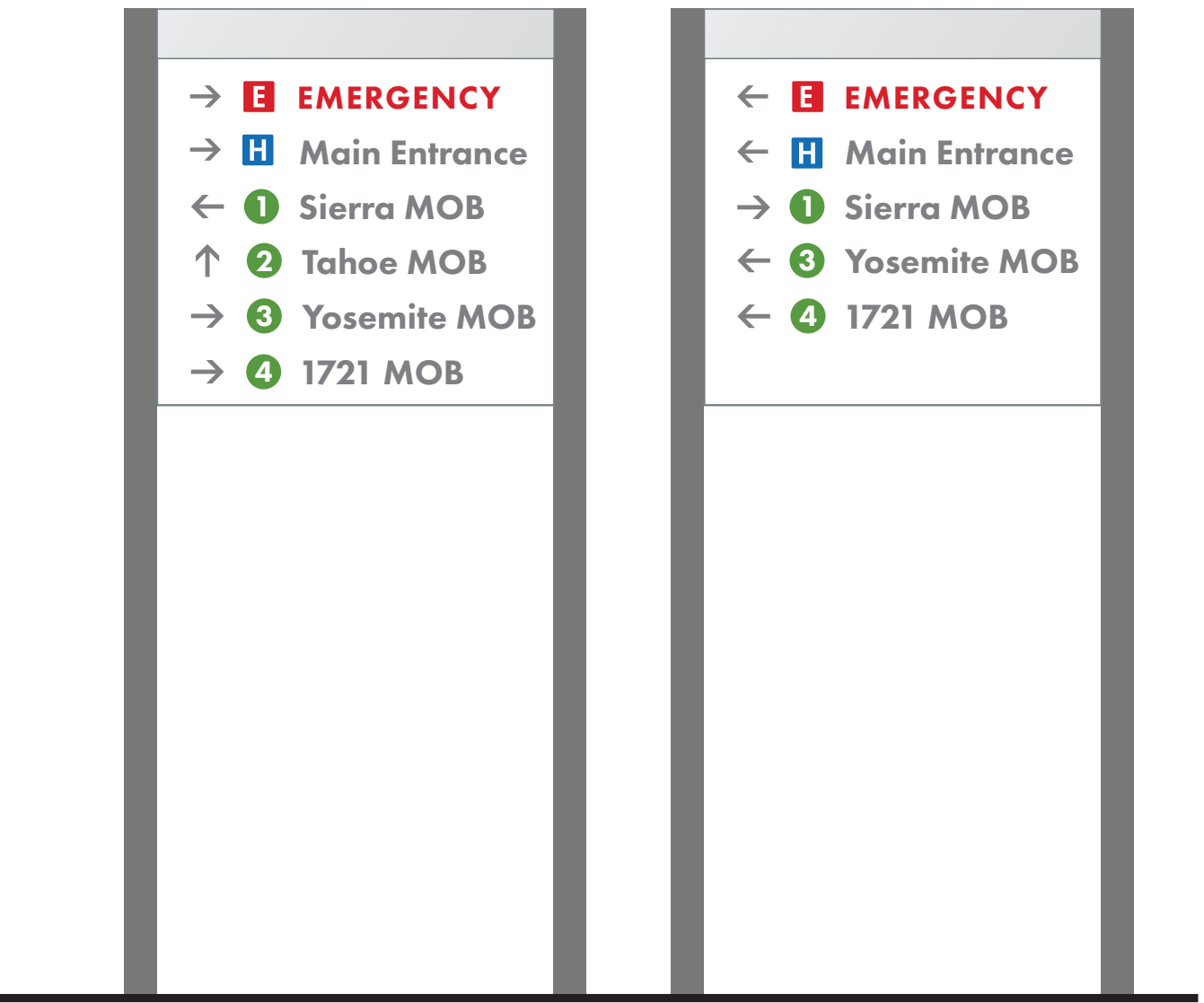

3 55.10v Pedestrian Dir. | Loc.016
Scale: NTS

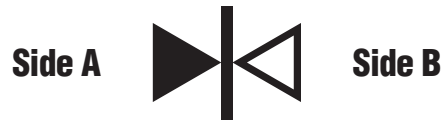

4 55.10v Pedestrian Dir. | Loc.015
Scale: NTS

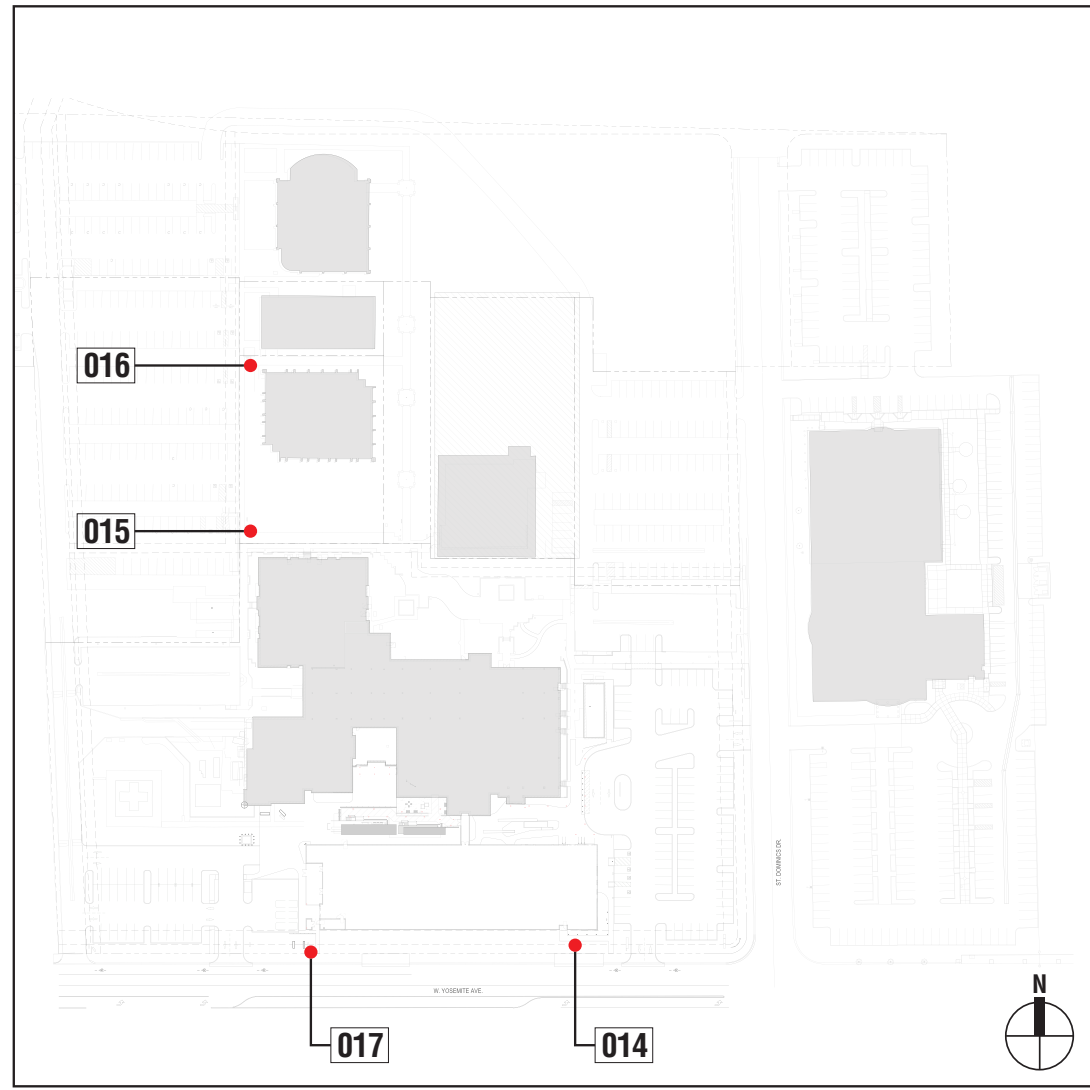

5 KEY PLAN
Scale: NTS

New Signs

DRAWING NOTES:

1. Sign Contractor shall supply shop and engineering drawings for all components of the exhibited sign on this sheet.
2. Lighting within shall comply with all applicable California Building Codes.
3. Materials shown shall be provided as material samples for Owner review prior to release to fabrication.
4. Always check Landscape Architect's Drawings for locations of all signage. Sign Contractor shall coordinate utilities clearance with Contractor and LA.
5. KP to confirm building names

Square Footage: 4 ft²

SHEET NOTES:

NOTE:
Scope includes new signs + footing. Fabricator to field verify conditions, and provide assesement and coordination.

These documents are for design intent and shall be used only as a guide to produce the finished sizes, appearances and functions shown. The sign fabricator shall be responsible to meet all current Federal ADAAG code compliance specifications for tactile letter spacing, tactile letter dimensioning, and braille dimensioning. GNU Group must be notified of any variations from the dimensions and conditions shown on this drawing. Shop drawings and details must be submitted to GNU Group for approval prior to proceeding with fabrication. All copy shall be proofread by client and any legal requirements checked by client's legal department.

Drawn	NCA
Checked	DA
Agency Approval:	



KAISER PERMANENTE®
National Facilities Services
Post Office Box 12916
Oakland, California 94604

CAP027912
MANTECA ED
EXPANSION
1777 W YOSEMITE AVE.
MANTECA, CA 95337

ENTITLEMENTS



KEYPLAN

Number	Date	Issued For
	08/30/2024	FIRST SUBMISSION
	05/19/2025	BACKCHECK #1

55.10v - SIGN DETAIL

Date	05/08/2025	Drawing Number	ENT-AS025
Scale		Proj. Number	22383.10

Drawn	NCA
Checked	DA
Agency Approval:	

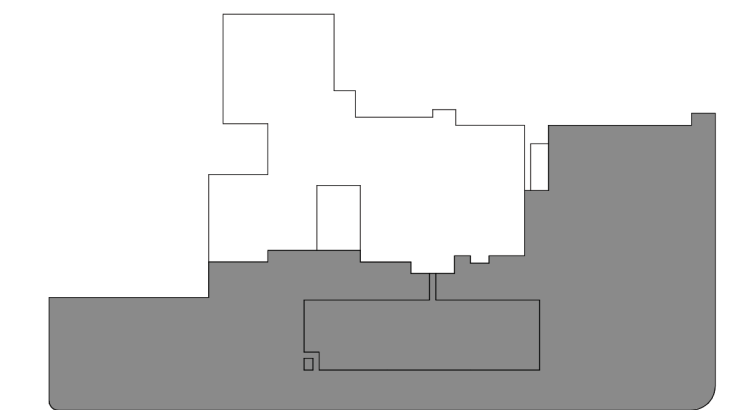

KEYPLAN		
Number	Date	Issued For
	08/30/2024	FIRST SUBMISSION
	05/19/2025	BACKCHECK #1

Refurbished Signs (See Below)

DRAWING NOTES:

1. Sign Contractor shall supply shop and engineering drawings for all components of the exhibited sign on this sheet.
2. Lighting within shall comply with all applicable California Building Codes. For relocated sign.
3. Materials shown shall be provided as material samples for Owner review prior to release to fabrication or resurfacing.
4. Always check Landscape Architect's Drawings for locations of all signage. Sign Contractor shall coordinate utilities clearance with Contractor and LA.
5. GNU to provide all updated map artwork for all kiosk locations
6. See location plan for existing signs locations / ochestration overview
7. **Power Required; Relocated signs need power**

Square Footage: 10 ft²

SHEET NOTES:

NOTE:
Scope includes refurbished signs + (2) relocated signs.
For relocated signs, include new concrete bases + footing.
Fabricator to field verify conditions, and provide assesement and coordination.

These documents are for design intent and shall be used only as a guide to produce the finished sizes, appearances and functions shown. The sign fabricator shall be responsible to meet all current Federal ADAAG code compliance specifications for tactile letter spacing, tactile letter dimensioning, and braille dimensioning. GNU Group must be notified of any variations from the dimensions and conditions shown on this drawing. Shop drawings and details must be submitted to GNU Group for approval prior to proceeding with fabrication. All copy shall be proofread by client and any legal requirements checked by client's legal department.

Description

Orientation Kiosk
Free standing - typically with Orientation Map or Directory Insert

28.1i/SF
Illuminated /Single Face
28.1i/DF
Illuminated /Double Face

28.2i/SF
Illuminated Double Panel/Single Face
28.2i/DF
Illuminated Double Panel/Double Face

Construction

Sign Cabinet is fabricated & painted aluminum and frame with clear polycarbonate window

Cabinet Header is fabricated & painted aluminum with routed push-thru graphics

Large and small tubes are fabricated & painted aluminum posts

KP Logotype tube is fabricated, capped & painted aluminum welded over post

Application

Exterior / site / all properties as required

Multiple sign cabinet versions can be specified. The multiple sign cabinet version is only to be used when the single panel version does not meet the needs of the project.

Installation

Base plate anchored to footing on paved surface

Requires concrete footing / per structural engineering

Illumination

28.1i & 28.2i:
Internal illumination by Warm White LED

LED Power Supplies located in cabinet

Requires electrical connection or J-box by electrical engineer or general contractor

Graphics

Header: white acrylic push-thru copy & symbol with second surface graphic film back lit with warm white LEDs

KP Logotype: applied graphic film

Map Insert: full color digital print mounted to removable translucent white diffuser panel

Fonts:
Futura Heavy

Color Specifications

Paint finishes:
Blue Post: BLUE 2a
Cabinet/Posts: SILVER 21
Header: DARK GREY 5

Graphics colormatch:
Graphic Film: WHITE 16

Sign Area

sign face area = 10 sq. ft.

NOTE:

In general, signs exhibit water retention / possible damage in cabinets
Fabricator to review / assess + refurbish



LOC 021 - Refurbish + Remain in Place (Double Face)



LOC 022 - Refurbish + Remain in Place (Single Face)



LOC 020 - Refurbish + Relocate (Single Face)



LOC 013 - Refurbish + Relocate (Single Face)

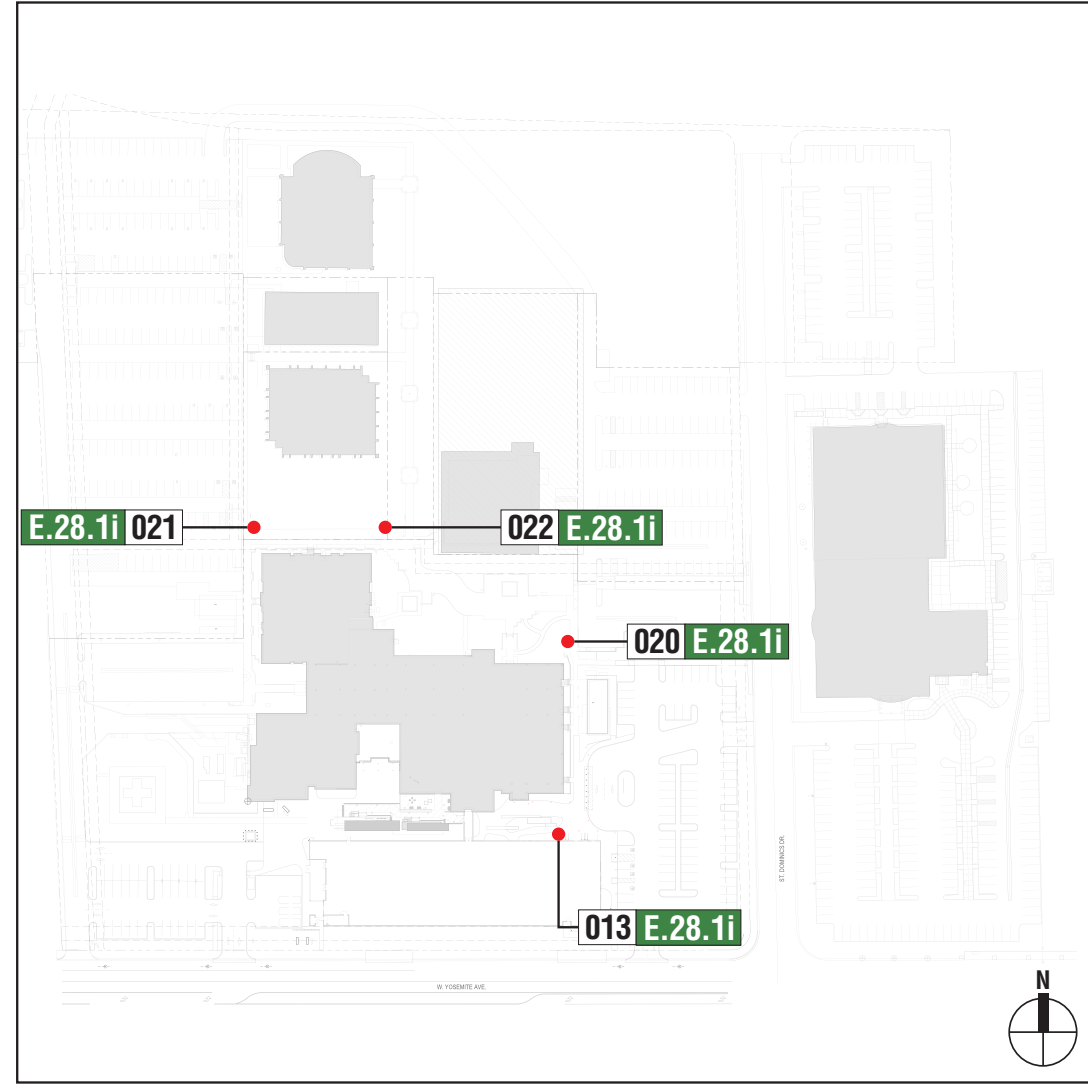

NOTE:

See location plan for exiting signs locations / orchestration overview

1 KEY PLAN

Scale: NTS



TOP VIEW

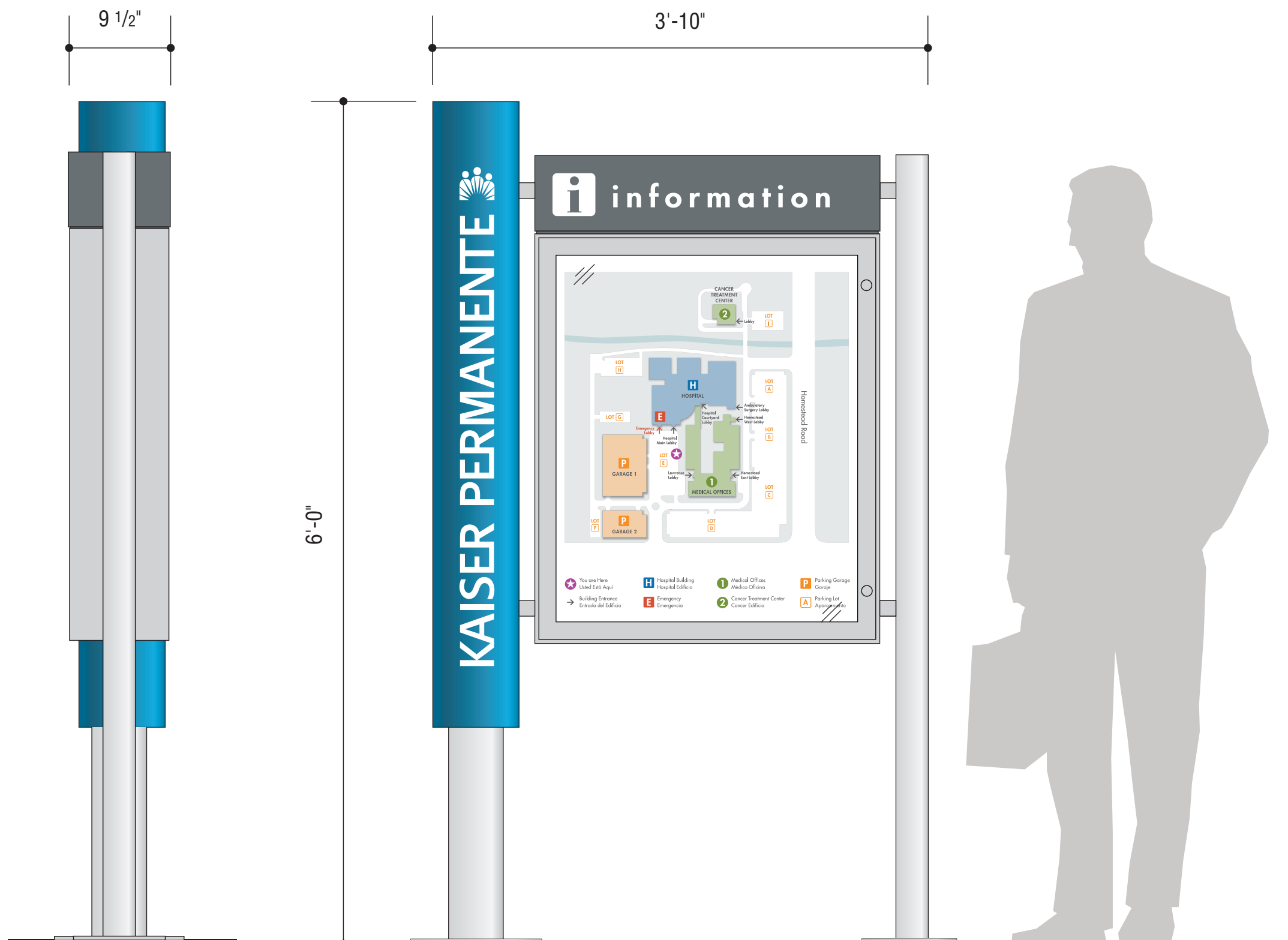

2 SID & FACE VIEW

Scale: 1/2"=1'-0"

Drawn	NCA
Checked	DA
Agency Approval:	

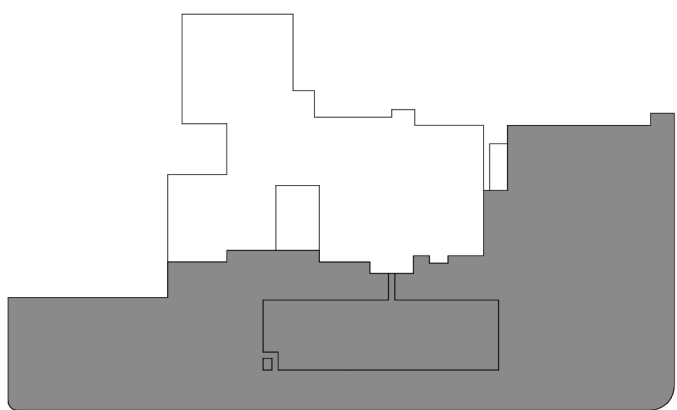

KEYPLAN		
Number	Date	Issued For
	08/30/2024	FIRST SUBMISSION
	05/19/2025	BACKCHECK #1

New Signs

DRAWING NOTES:

- Sign Contractor shall supply shop and engineering drawings for all components of the exhibited sign on this sheet.
- Lighting within shall comply with all applicable California Building Codes.
- Materials shown shall be provided as material samples for Owner review prior to release to fabrication.
- Always check Landscape Architect's Drawings for locations of all signage. Sign Contractor shall coordinate utilities clearance with Contractor and LA.

Square Footage: 1.5 ft²

SHEET NOTES:

NOTE:
Scope includes new sign + footing. Fabricator to field verify conditions, and provide assesement and coordination.

These documents are for design intent and shall be used only as a guide to produce the finished sizes, appearances and functions shown. The sign fabricator shall be responsible to meet all current Federal ADAAG code compliance specifications for tactile letter spacing, tactile letter dimensioning, and braille dimensioning. GNU Group must be notified of any variations from the dimensions and conditions shown on this drawing. Shop drawings and details must be submitted to GNU Group for approval prior to proceeding with fabrication. All copy shall be proofread by client and any legal requirements checked by client's legal department.

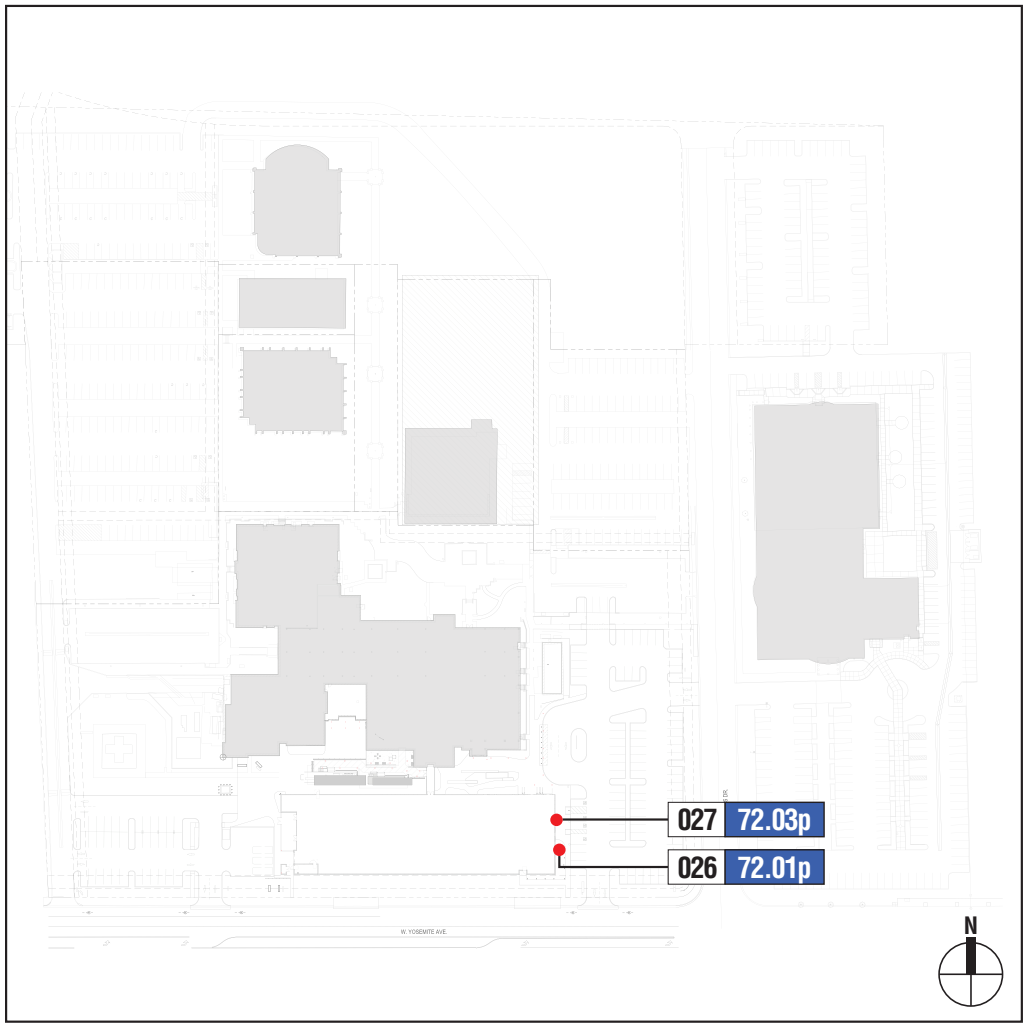

1 KEY PLAN
Scale: NTS

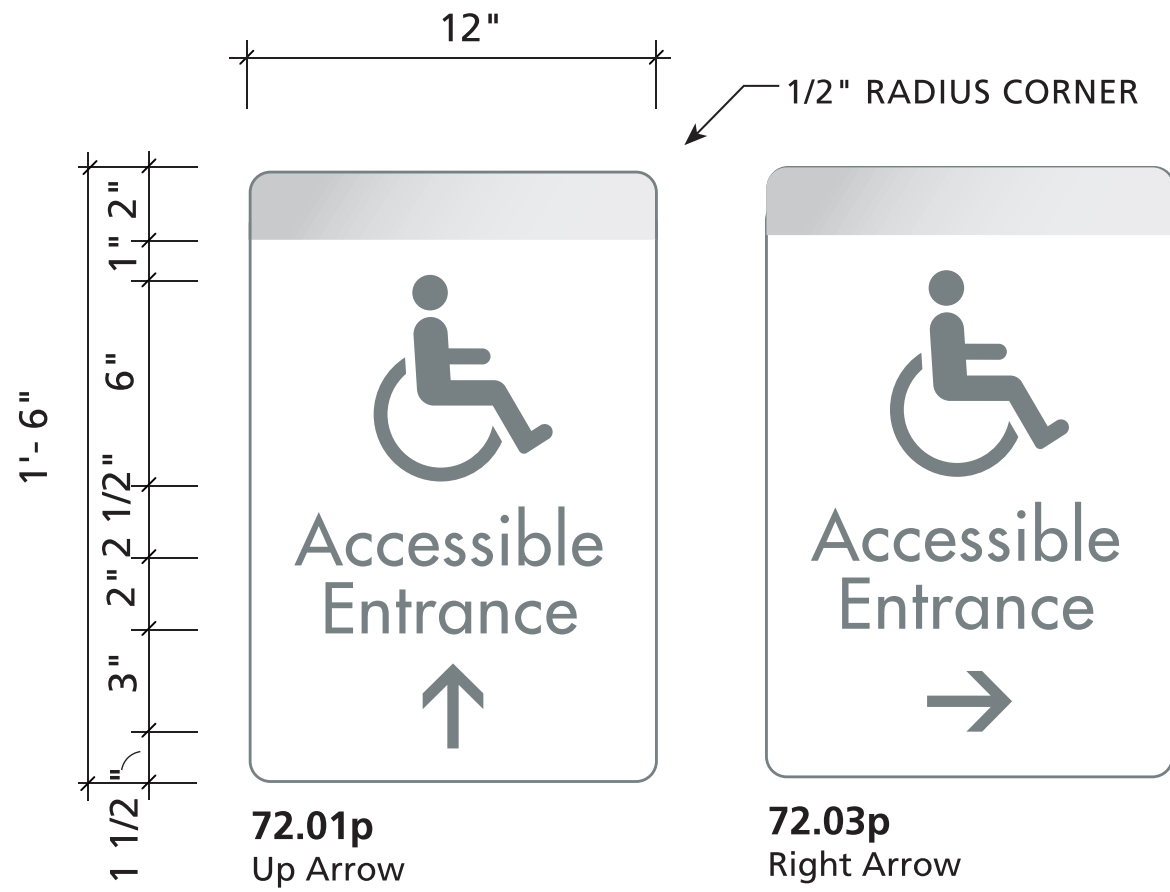

2 KEY PLAN
Scale: 1"=1'-0"

Structure

Painted aluminum sign panel with painted aluminum extruded post 2" square, and concrete footing.

NOTE: Sign post height will be made as shown unless a detailed drawing specifying an alternate height is provided.

NOTE:
Location 027 will be wall mounted

Graphics

Futura Medium, 1-1/2" tall, upper and lower case, centered, pressure sensitive vinyl applied to sign plaque.

Color Specifications

Accent panel - SILVER 21
Sign panel - WHITE 19
Post - MEDIUM GRAY 27
Graphics - DARK GRAY 4b

72.01-04p
ADA Path of Travel
Directional Sign

Description

Freestanding post sign providing directional information.

Scale

1/2"=1'-0"

Sign Area

1.5 square feet per side

Illumination

Non-illuminated

Construction

Refer to C.84.1 in section 6 - Fabrication Intent Details

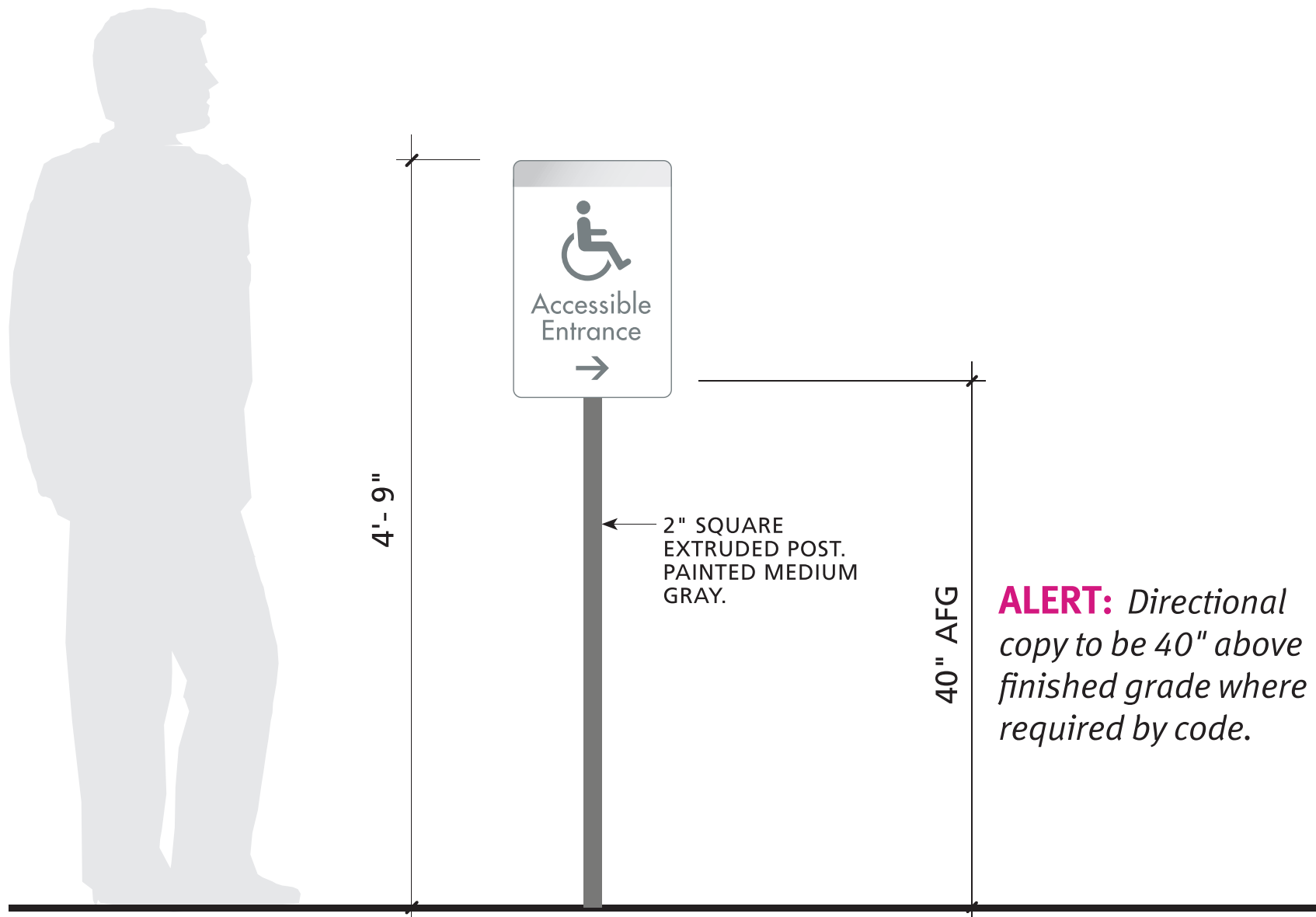

3 ELEVATION VIEW
Scale: 1/2"=1'-0"