ATTACHMENT 4

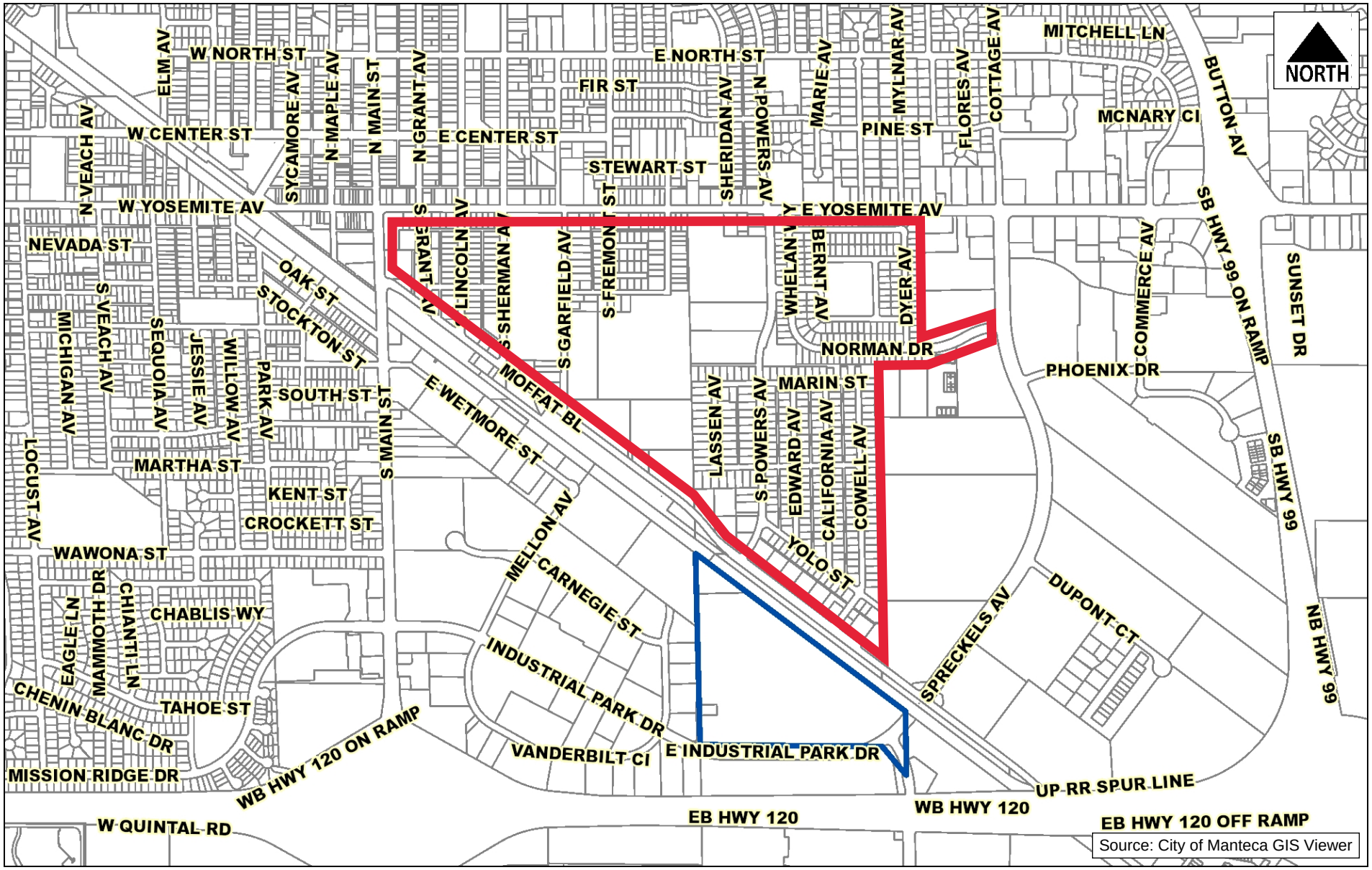

Source: City of Manteca GIS Viewer

City of Manteca

2024 Pavement Maintenance Project Location

CITY OF MANTECA
1001 W. CENTER ST
MANTECA, CA 95337

Data on this map is intended for general use and informational purposes only. The City of Manteca does not warrant the accuracy, quality, or completeness of data or suitability for any particular purpose. Information on this map is not intended to replace engineering, survey, or other primary research methods.

0 375 750 1,500 Feet

6/10/2024